



WHITECAP™
MARINE PRODUCTS CATALOG



INNOVATIONS IN ENGINEERING. STANDARDS IN QUALITY.

WHITECAP™

MARINE PRODUCTS



WWW.WHITECAPINDUSTRIES.NET

131 ETHEL ROAD WEST SUITE 5 PISCATAWAY NEW JERSEY 08854



OUR COMPANY

FOUNDED IN 1972, WHITECAP IS ACTIVE AS AN IMPORTER, MANUFACTURER, EXPORTER AND DISTRIBUTOR, MAINLY DEALING IN HARDWARE AND PLUMBING PRODUCTS. MARKETS CURRENTLY INCLUDE THE HARDWARE AND MARINE INDUSTRIES. WE PROVIDE FINISHED PRODUCTS TO OEM'S AND AFTER-MARKET CUSTOMERS. PACKAGING IS DESIGNED AND CREATED FOR PRIVATE LABELED PRODUCTS FOR MANY CUSTOMERS WHO THEN PASS THEM THROUGH RETAIL OUTLETS. WE ALSO DISTRIBUTE LARGE QUANTITIES OF BLISTER-PACKED PRODUCTS USING WHITECAP PACKAGING.

QUALITY COMMITMENT

CUSTOM ENGINEERED
MARINE GRADE
GUARANTEED FOR LIFE

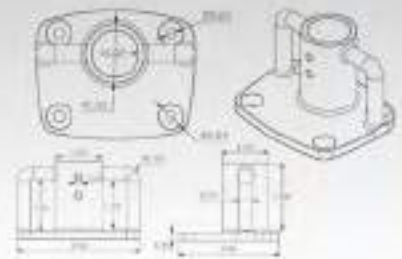

MISSION STATEMENT

WHITECAP'S GOAL IS TO PROVIDE QUALITY PRODUCT AT A FAIR PRICE, TO HAVE IT WHEN YOU NEED IT, WHICH WILL PROVIDE SIGNIFICANT ADVANTAGES TO OUR CUSTOMERS.

THESE ADVANTAGES INCLUDE:

- HIGH QUALITY
- NO MINIMUM DROP ORDER QUANTITY
- NO DROP SHIP CHARGES
- UPC BAR CODING
- HIGH DENSITY BUBBLE PACKAGING



TABLE OF CONTENTS

MOORING 1

CLEATS
DECK PIPE, HAWSE PIPES
CHOCKS
ANCHOR ROLLERS
CHAIN
ROPE
ANCHOR
SKI TOWS
BOW EYES
THIMBLES, SHACKLES,
SWIVELS SNAPS , HOOKS

TOP FITTINGS 11

DECK HINGES
TOP CAPS & SLIDES
RINGS & SNAPS
STRAPS
TRIM ENDS

HAND RAILS 17

STUDDED HANDRAILS
STERN HANDLE
GRAB HANDLES
TEAK HANDRAILS
RAIL BASES
RAIL END MOUNTS
STANCHIONS
TEES & ELBOWS

FUEL 23

FUEL LINES
QUICK CONNECTORS
PRIMER BULBS
HOSE BARBS
DECK FILLS
VENTS

HARDWARE 33

COMPRESSION HANDLES
SLAM LATCHES
PULLS
T-HANDLE LATCHES
CAM BARS
PULL RINGS
HOOKS, HOLDERS, CLIPS HINGES
HASPS & BOLTS
WINDSHIELD STANCHIONS
WINDSHIELD ACCESSORIES
CHAIR RECEPTACLES
RATTLE REDUCERS
OARLOCKS
GAS SPRINGS
GAS SPRING MOUNTING BRACKETS
HATCH SPRINGS
VENTILATORS

DRAIN 55

SCUPPERS
THRU HULLS
PLUGS
DRAINS
WASHDOWN INLETS/OUTLETS
FAUCETS
HOSE & HOSE NOZZLES
MOTOR FLUSHERS

ELECTRONICS 65

ANTENA MOUNTS
CABLE CONNECTORS
12 VOLT ACCESSORIES
POWER RECEPTACLES
USB CHARGING PORTS
SWITCHES & SWITCH PANELS
FUSE HOLDERS
CIRCUIT BREAKERS
NAVIGATION LIGHTS
DOME LIGHTS

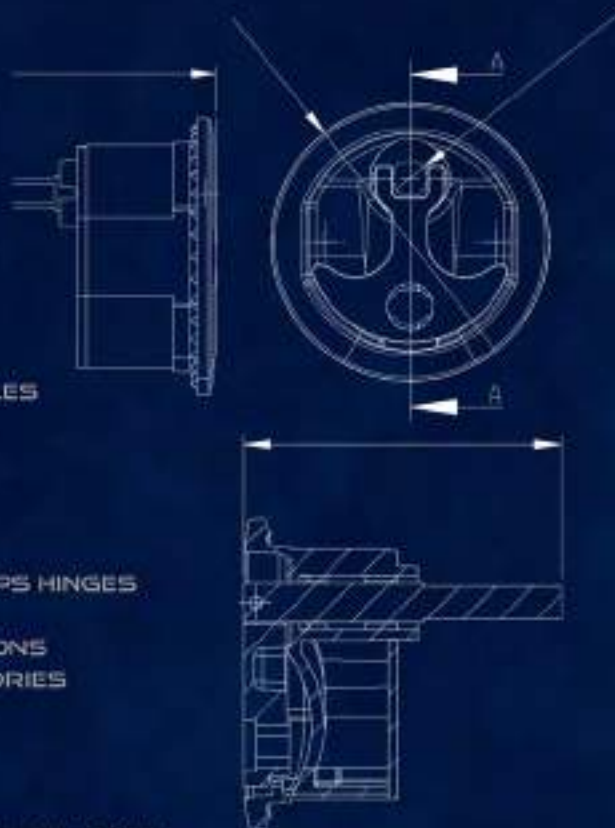

ACCESSORIES 75

MOBILE DEVICE HOLDERS
STEERING WHEELS
ENGINE CONTROLS
DRINK HOLDERS
SHIPS BELLS
ACCESSORIES

FISHING 81

ROD HOLDERS
ROD RACKS
ROD STORAGE RACKS

BOARDING 87

SWIM PLATFORM LADDERS
SWIM PLATFORMS

HOW TO BUY 89

SALES REPRESENTATIVES

PRODUCT INDEX 91



MOORING

CLEATS
DECK PIPE
HAWSE PIPES
CHOCKS
ANCHOR ROLLERS
CHAIN
ROPE
ANCHORS
SKI TOWS
BOW EYES
THIMBLES
SHACKLES,
SWIVELS
SNAPS
HOOKS

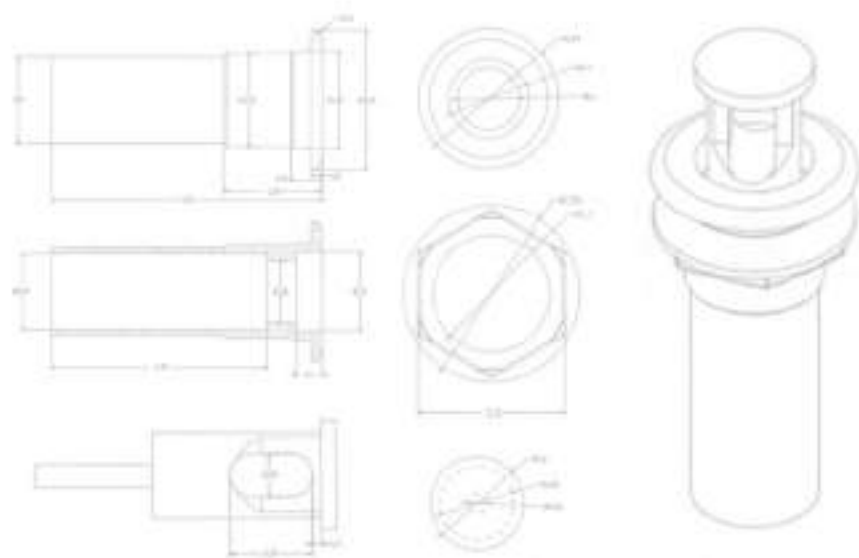

MOORING

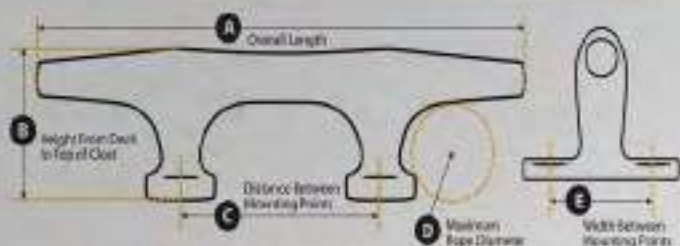

STUDED CLEAT WITH LOCK NUTS AND WASHERS

Part	A	B	C	D	E	Stud	Material
6309	6"	1-1/4"	2-1/4"	5/8"	7/8"	1-3/4" x 5/16"	316 SS
6309WB	6"	1-1/4"	N/A	N/A	7/16"	1-3/4" x 5/16"	316 SS



HOLLOW BASE CLEAT

Part	A	B	C	D	E	Fastener	Material
6009	6"	1-1/4"	2-1/4"	5/8"	1"	1/4" (4)	316 SS
6010	8"	1-9/16"	2-3/4"	3/4"	1-3/8"	1/4" (4)	316 SS
6011	10"	2-1/16"	3-5/8"	7/8"	1-3/4"	5/16" (4)	316 SS
6012	12"	2-1/8"	3-7/8"	1"	2"	5/16" (4)	316 SS



HEAVY DUTY HOLLOW BASE CLEAT

Part	A	B	C	D	E	Fastener	Material
6110	8"	2-1/4"	3-1/4"	1-1/4"	1-3/4"	1/4" (4)	316 SS
6111	10"	2-3/8"	3-3/4"	1-1/2"	1-7/8"	5/16" (4)	316 SS
6112	12"	2-3/4"	4-5/8"	1-3/8"	2-3/8"	5/16" (4)	316 SS
6224	15"	3-3/16"	6-1/8"	1-3/4"	2-1/2"	1/2" (4)	316 SS



HOLLOW BASE CLEAT

Part	A	B	C	D	E	Fastener	Material
S-0970	5-1/2"	1-3/16"	2-1/8"	3/4"	1"	#10 (4)	CP/Brass
S-09708	5-1/2"	1-3/16"	2-1/8"	3/4"	1"	#10 (4)	Polished Brass
S-0971	6-1/2"	1-1/4"	2-5/8"	3/4"	1-1/16"	#10 (4)	CP/Brass
S-0971B	6-1/2"	1-1/4"	2-5/8"	3/4"	1-1/16"	#10 (4)	Polished Brass
S-0972	8"	1-11/16"	3-1/8"	1-1/8"	1-5/16"	1/4" (4)	CP/Brass
S-0972B	8"	1-11/16"	3-1/8"	1-1/8"	1-5/16"	1/4" (4)	Polished Brass
S-0973	10"	2-1/8"	3-5/8"	1-1/2"	1-7/8"	5/16" (4)	CP/Brass
S-0973B	10"	2-1/8"	3-5/8"	1-1/2"	1-7/8"	5/16" (4)	Polished Brass



POLISHED BRASS

HOLLOW BASE CLEAT

Part	A	B	C	D	E	Stud	Material
S-1444	4-1/2"	5/8"	1-11/16"	5/8"	1-1/8"	#6 (4)	CP/Zamac
S-1445	6"	13/16"	2-1/4"	7/8"	1-1/2"	#10 (4)	CP/Zamac



HOLLOW BASE CLEAT

Part	A	B	C	D	E	Stud	Material
S-1464	6-1/2"	1-5/16"	2"	7/8"	7/8"	1/4"	CP/Zinc



FOR FRESHWATER USE

FOR SALTWATER USE



316 STAINLESS STEEL, POLISHED BRASS AND CHROME PLATED BRASS PARTS CAN BE INSTALLED ON SALTWATER OR FRESH WATER BOATS. CHROME PLATED ZAMAC PARTS SHOULD BE INSTALLED ON FRESH WATER BOATS ONLY.

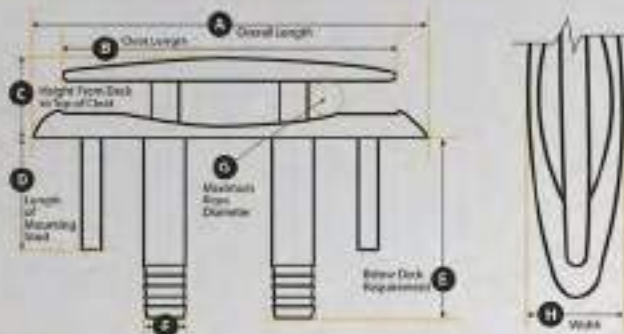

E-Z PUSH UP CLEAT - 316 STAINLESS STEEL

Part	A	B	C	D	E	F	G	H	I
6804	5-1/8"	4-1/2"	1-1/2"	3-3/4"	2"	3/8"	1"	3/4"	1-1/8"
6809	6-1/2"	6"	1-7/8"	5"	2-5/16"	13/16"	1-1/4"	3/4"	1-1/2"
6810	8-3/4"	8"	2-5/8"	6"	3"	7/8"	1-1/2"	1"	1-5/8"

E-Z PULL UP CLEAT - 316 STAINLESS STEEL

Part	A	B	C	D	E	F	G	H	I
6704	5-1/8"	4-1/2"	1-7/16"	3-7/8"	2"	1/2"	5/8"	5/8"	1-5/8"
6709	6-3/4"	6"	1-7/8"	5"	2-1/4"	13/16"	7/8"	3/4"	1-1/4"
6710	9-3/8"	8"	2-9/16"	6"	3"	7/8"	1"	1"	1-3/4"

E-Z Cleats are easy to install. Just drill & drop into place. Special socket lengths are not needed to install locking nuts.

E-Z PULL UP CLEAT - 316 STAINLESS STEEL

Part	A	B	C	D	E	F	G	H	I
6754	5-1/16"	4-1/2"	1-3/8"	3-13/16"	2"	1"	5/8"	5/8"	1-1/4"
6756	6-3/4"	6"	1-7/8"	5"	2-5/16"	1-3/8"	7/8"	3/4"	1-3/8"

E-Z CLEAT DRAIN TUBE

Part	Material	Fits Whitecap E-Z Cleat
6904D	Black Nylon	6704, 6804, 6754
6909D	Black Nylon	6709, 6809, 6756
6910D	Black Nylon	6710, 6810

E-Z CLEAT BACKING PLATE

Part	Material	Fits Whitecap E-Z Cleat
6804BP	Aluminum	6704, 6804, 6754
6809BP	Aluminum	6709, 6809, 6756
6810BP	Aluminum	6710, 6810



MOORING

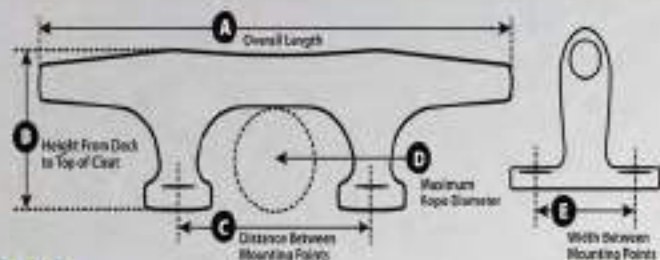

CLEAT

Part	A	B	C	D	E	Fastener	Material
3433B	6-1/4"	1"	1-1/16"	1/2"	-	#10 (2)	Black Nylon
3421B	6"	1-1/4"	1-1/2"	3/4"	-	1/4" (2)	Black Nylon
3439B	8"	1-11/16"	2-1/4"	N"	-	5/16" (2)	Black Nylon
3442B	10"	1-7/8"	3"	1"	-	5/16" (2)	Black Nylon

DOCK CLEAT - HOT DIPPED GALVANIZED STEEL

Part	A	B	C	D	E	Fastener	Material
5-1519	5"	1-1/8"	1"	1/4"	-	1/4"	
5-1520	6"	1-1/8"	1-1/4"	1/4"	-	5/16"	
5-1521	8"	1-5/8"	1-5/8"	1/2"	-	3/8"	
5-1522	10"	1-15/16"	2-3/8"	3/4"	-	7/16"	
5-1523	12"	2-5/16"	3-1/4"	1"	-	7/16"	

Galvanized Cleats Use Hexhead Fasteners

FENDER CLEAT

Part	A	B	C	D	E	Fastener	Material
5-0976	2"	7/8"	1"	1/4"	5/8"	#6 (4)	CP/Brass
5-0976B	2"	7/8"	1"	1/4"	5/8"	#6 (4)	Polished Brass

Base: 1-1/16" x 1-1/16"

JUNIOR CLEAT

Part	A	B	C	D	E	Fastener	Material
5-0541	2-1/2"	5/8"	3/8"	1/8"	-	#8 (2)	CP/Brass

Base: 1" L x 7/16" W

LIFT RING/CLEAT

Part	A	B	Eye Dia.	Max Load	D	E	Fastener	Material
6098	6"	1-3/4"	1-1/8"	4000 lbs.	1"	-	#10 (2)	316 SS
6099	7"	2-3/8"	1-1/2"	5000 lbs.	1-1/2"	-	1/4" (2)	316 SS

Angular Loading: Due to the many variances that arise, no guarantee of actual performance is possible for angular loading. Published figures, herein, are for guide purposes only.

Max Working Loads: These figures have been determined on the basis of the load being applied in the direction of the axis of the shank for each Eye listed. For Bolt Size: 5/8 - 11.

SPRING LOADED CLEAT

Part	A	B	C	D	E	Fastener	Material
6970	3/4"	1-1/4"	1"	1/2"	-	(3) 3/16"	316 SS

To 5/8" high when closed
1-7/8" diameter mounting hole
Installs horizontally or vertically
Holds fenders in open position



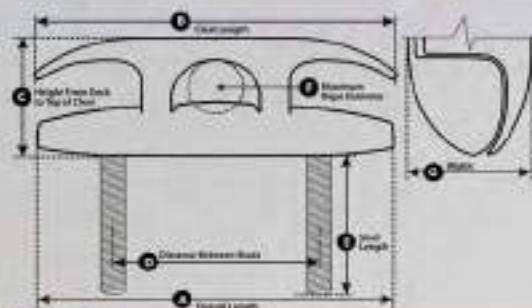

STUDED FOLDING CLEAT

Part	A	B	C	D	E	F	G
6844	4-9/16"	4-1/2"	1-1/2"	2-5/8"	1-5/8"	1/2"	1-3/8"
6846	6"	6"	1-13/16"	3"	1-5/8"	3/4"	1-7/8"
Fastener: 1/4" (2)					Material: 316 SS		



FOLDING CLEAT

Part	A	B	C	D	E	F	Fastener	Material
6744	4-9/16"	4-1/2"	1-1/2"	2-5/8"	1/2"	1-3/8"	1/4" (2)	316 SS
6746	6"	6"	1-13/16"	3"	3/4"	1-15/16"	1/4" (2)	316 SS

For top mount applications where depth under the deck is a concern

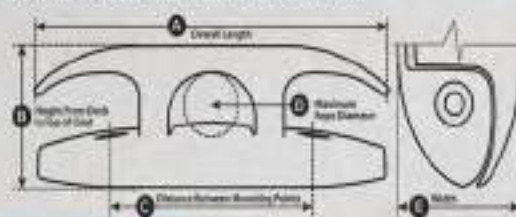

FOLDING CLEAT WITH LED LIGHT

Part	A	B	C	D	E	F	Fastener	Material
6744LED	4-9/16"	4-1/2"	1-1/2"	2-5/8"	1/2"	1-3/8"	1/4" (2)	316 SS



FOLDING CLEAT

Part	Length	Width	Height	Fastener	Material
6742	2-1/2"	1-1/2"	1-3/8"	#10(2)	316 SS

Multi-purpose use
Great for fender holder

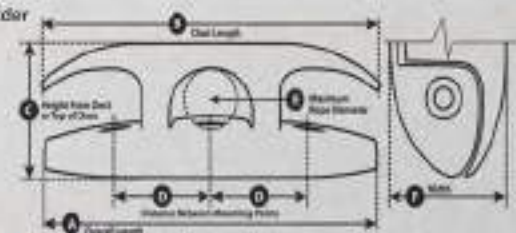

FOLDING CLEAT (3 HOLE)

Part	A	B	C	D	E	F	Fastener	Material
6745	4-0/16"	4-1/2"	1-1/2"	1-5/16"	1/2"	1-3/8"	1/4" (2)	316 SS

For top mount applications where depth under the deck is a concern
Use when thin gunnel material does not provide proper strength to pass USCG pull-test



MOORING

CHAIN AND ROPE DECK PIPE

Part	I.D.	Flange	Fastener	Rope Size	Material
S-0114	4" x 2-1/4"	6-1/8" x 4-3/8"	#10 (4)	Max 1" D	CP/Brass
S-0113T	Spinn Cover with Chain				
S-0114T	Spinn Cover with Chain				



HINGED CHAIN AND ROPE DECK PIPE

Part	Int. Hole	Cut Out	Outer Flange	Fastener	Rope Size	Material
S-0112	1-1/2"	1-3/4"	3"	#10 (4)	Max 3/4" D	CP/Brass
6008H	3-7/8" x 2-1/2"	4-1/4" x 2-7/8"	5-3/2" x 4-1/8"	#12 (4)	Max 1-1/4" D	316 SS

Slide top to right to lock into place



HAWSE PIPES

Part	Int. Hole	Pipe Depth	Flange	Fastener	Material
6128	4" x 1-7/8"	1-1/8"	6" x 3-1/4"	#10 (4)	316 SS
6223	1-1/2" x 3-3/4"	7/8"	5-1/2" x 2-1/2"	#10 (2)	316 SS
6349	4-3/4" x 2-3/4"	1-3/4"	8" x 5"	#10 (3)	316 SS



ANCHOR CHOCKS

Part	Anchor Size	Fastener	Material
S-01435	Up to 20 lbs.	#10 (6)	316 SS

Display Package Available



MOORING BIT

Part	Height	Diameter	Cross Bar	Base	Fastener
S-1320	3"	2-3/8"	7"	3-3/4" x 4-1/2"	5/16"



BOW CHOCKS

Part	Length	Line Size	Fastener	Material	Unit
6013	4-1/2"	1/2"	#10 (2)	316 SS	Pair
6030	6"	3/4"	1/4" (2)	316 SS	Pair

STRAIGHT CHOCKS

Part	Length	Line Size	Fastener	Material	Unit
6082	5"	5/8"	#10 (2)	316 SS	Each
6083	6"	3/4"	1/4" (2)	316 SS	Each

SKENE BOW CHOCKS

Part	Length	Line Size	Fastener	Material	Unit
6073	6"	3/4"	1/4" (2)	316 SS	Pair
6113	4-1/2"	1/2"	#10 (2)	316 SS	Pair
S-0980	4"	1/2"	#10 (2)	CP/Brass	Pair
S-0980B	4"	1/2"	#10 (2)	Polished Brass	Pair
S-0981	4-1/2"	5/8"	#10 (2)	CP/Brass	Pair
S-0981B	4-1/2"	5/8"	#10 (2)	Polished Brass	Pair
S-0982	5-1/2"	3/4"	1/4" (2)	CP/Brass	Pair
S-0982B	5-1/2"	3/4"	1/4" (2)	Polished Brass	Pair
3455B	3-1/2"	1/2"	#10 (2)	Black Nylon	Pair





ANCHOR ROLLERS - 304 STAINLESS STEEL

Part	Length	Line Size	Outside W	Inside W	Fastener	Boat L.
AR-6482	6-1/2"	1"	2"	1-3/4"	3/8"(3)	20' - 30'
AR-6483	9"	1"	2"	1-3/4"	3/8"(3)	20' - 45'
AR-6484	11"	1"	2-3/8"	1-3/4"	3/8"(3)	20' - 60'



BRUCE ANCHOR ROLLER MOUNTS - 304 STAINLESS STEEL

Part	Length	Line Size	Outside W	Inside W	Fastener	Boat L.
AR-6485	15"	1"	2"	1-3/4"	3/8"(3)	9' - 30'
AR-6486	23-3/4"	1-1/2"	4"	3-1/2"	3/8"(3)	28' - 48'



PLATFORM ANCHOR ROLLERS - 304 STAINLESS STEEL

Part	Length	Line Size	Outside W	Inside W	Fastener	Boat L.
AR-6480	3"	1/2"	3-3/4"	1-3/4"	3/8"(4)	18' - 30'
AR-6481	3"	1-1/2"	5-3/8"	3-1/2"	3/8"(4)	28' - 48'



DANFORTH/FORTRESS ANCHOR ROLLERS - 304 STAINLESS STEEL

Part	Length	Line Size	Outside W	Inside W	Fastener	Boat L.
AR-6487	16"	1"	3-1/2"	1-3/4"	3/8"(3)	16' - 20'
AR-6488	19"	1-1/2"	5"	3"	3/8"(3)	15' - 35'
AR-6489	26"	1-1/2"	5-1/2"	3-1/2"	3/8"(3)	15' - 54'



NYLON REPLACEMENT WHEELS

Part	Diameter	Width	Rope Size
AR-6491	2-1/2"	1-3/4"	1/2"
AR-6492	3"	1-3/8"	1/2"
AR-6493	2-3/4"	2-7/8"	3/4"
AR-6494	4"	1-3/8"	1"



ANCHOR TENSIONER

Part	Material	Length	Width	Fastener	Anchor Size
AR-6490	316 SS	4-1/2"	1-1/2"	1/16"(2)	Up to 90 LB



ANCHOR RETRIEVAL RING

Part	Material
S-0147	316 SS

The anchor retrieval ring is one of the components of a buoy/ring anchor retrieval system. This system makes it easier to retrieve the anchor by using this ring (with a snap hook) and a buoy to do the hard lifting. Attach the components and buoy to the anchor line, motor towards the anchor, the buoy will submerge and then pop to the surface with the anchor attached. Use with S-1111 Spring Loaded Snap Hook.

S-1111
SPRING LOADED SNAP HOOK

S-0147



CHAIN STOPPER

Part	Material	Length	Width	Pin Dia.	Fastener
AR-6495	316 SS	3-1/8"	1-1/2"	1/2"	1/2"(2)

GUDGEON

Part	Pin	Size	Fastener	Material	Weight
6208	5/16"	4-5/8" x 1-1/4"	#10	316 SS	4.9 oz.

MOORING

GALVANIZED STEEL ANCHOR CHAIN

Part	Chain Link	Length
S-1591	3/16"	3'
S-1592	1/4"	4'
S-1593	1/4"	6'
S-1594	5/16"	6'
S-1595	5/16"	5'
S-1596	3/8"	6'

HEAVY DUTY, HOT DIPPED GALVANIZED STEEL.

INCLUDES TRIANGLE LINKS ON EACH END

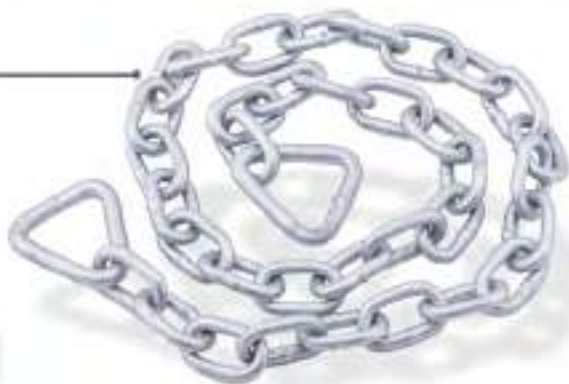

VINYL COATED GALVANIZED STEEL ANCHOR CHAIN

Part	Chain Link	Length
S-1581	3/16"	3'
S-1582	1/4"	4'
S-1583	1/4"	6'
S-1584	5/16"	6'
S-1585	5/16"	5'
S-1586	3/8"	6'

HEAVY DUTY, FULLY VINYL COATED GALVANIZED STEEL.

INCLUDES TRIANGLE LINKS ON EACH END

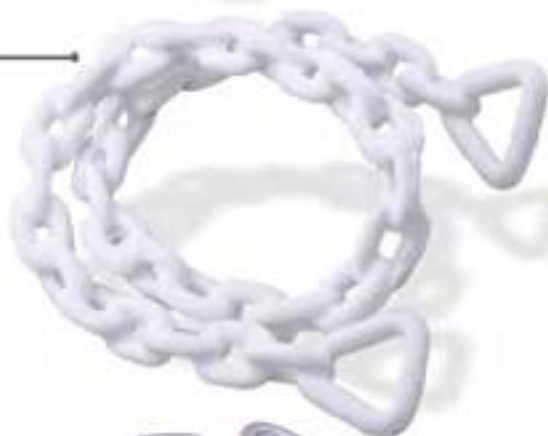

316 STAINLESS STEEL ANCHOR CHAIN

Part	Chain Link	Length
S-1571	3/16"	3'
S-1572	1/4"	4'
S-1573	1/4"	5'
S-1574	5/16"	6'
S-1575	5/16"	5'
S-1576	3/8"	6'

HEAVY DUTY 316 STAINLESS STEEL ELIMINATES FOULED ANCHOR LINES AND STRENGTHENS HOLD.

INCLUDES OVERSIZED LINKS ON EACH END



FOLDING ANCHORS

Part	Boat Size	Weight
S-1700	5'-10'	1.5 lbs
S-1701	5'-12'	3.0 lbs
S-1702	5'-14'	5.0 lbs

HEAVY DUTY, HOT DIPPED GALVANIZED STEEL
IDEAL FOR SMALL BOATS, INFLATABLES OR PWC
CAN BE USED AS A BACK UP ANCHOR ON LARGER CRAFTS
SMALL AND COMPACT, FOLDS CLOSED FOR EASY STORAGE.



6260, 6261, 6262



SKI TOWS

Part	Ring Dia.	Stud L.	Fastener	Material
6260	1-1/2"	3-1/2"	SS Nuts & Washers	304 SS
6261	3"	3"	SS Nuts & Washers	304 SS
6262	1-1/2"	3-1/8"	SS Nuts & Washers	304 SS
6263	1-1/2"	2-1/4"	No Threads/Weldable	304 SS

PUSH UP SKI TOW & PYLON

Part	O.D.	Cut-Out	Depth	Installation	Material
6959	2-5/8"	1-7/8"	5-15/16"	Vertical	316 SS
6960	2-9/16"	2-1/8"	3-5/8"	Horizontal	316 SS

Flush deck design eliminates protruding ski-tows and pylons
Rotates 360 degrees
Includes aluminum backing plate, stainless steel washer and nut
Requires no additional hardware
For ski and/or tube towing only



PULL OUT SKI TOW

Part	O.D.	Cut-Out	Depth	Installation	Material
6957	2-8/16"	2-1/8"	3-5/8"	Horizontal	316 SS

Flush deck design eliminates protruding ski-tows and pylons
Rotates 360 degrees
Includes aluminum backing plate, stainless steel washer and nut
Requires no additional hardware



BOW EYES

Part	Eye Size	Stock	Threads	Plate	Material
S-5018	1-3/8"	5/8"	5"	1" x 3-1/2"	304 SS
S-5019	1-3/8"	5/8"	6"	1" x 3-1/2"	304 SS
S-5020	1"	3/8"	2-1/2"	3/4" x 2-1/4"	304 SS
S-5021	1"	3/8"	3"	3/4" x 2-1/4"	304 SS
S-5022	1"	3/8"	3-7/16"	3/4" x 2-1/4"	304 SS
S-5023	1-1/2"	1/2"	3-7/16"	3/4" x 3"	304 SS
S-5023S	1-1/2"	1/2"	3"	3/4" x 3"	304 SS
S-5024	1-1/2"	1/2"	4-3/4"	3/4" x 3"	304 SS
S-5025	1"	5/16"	1-3/8"	3/4" x 2-1/4"	304 SS
S-8130	1"	5/16"	3-1/8"	-	CP/Zamac

FOR FRESHWATER USE FOR SALTWATER USE



WELDABLE BOW EYE

Part	Length	Height	Hole Dia.	Thickness	Material
S-0045	9-7/8"	2-7/16"	15/16"	3/8"	Cast Alum.

Two holes distribute load evenly when pulling boat or trailer



STERN EYES

Part	Eye Size	Stock	Threads	Plate	Material
S-5028	1"	3/8"	3-7/16"	2-3/4" x 1-1/4"	304 SS
S-5029	1-1/2"	1/2"	3-7/16"	3-1/2" x 1-1/2"	304 SS



EYE BOLTS

Part	Stock	Eye	Length	Threads	Material
S-1524	1/4"	1/2"	2-3/16"	1-9/16"	304 SS
S-1525	1/4"	1/2"	3-3/8"	2-5/16"	304 SS
S-1526	5/16"	5/8"	2-5/8"	1-3/8"	304 SS
S-1527	5/16"	5/8"	6-5/16"	1"	304 SS
S-1528	3/4"	5/8"	5-1/2"	3-5/16"	304 SS

ROPE THIMBLES

FORGED HOT DIPPED GALVANIZED STEEL		304 STAINLESS STEEL	
Part	Rope Size	Part	Rope Size
S-1540	3/8"	S-4079	1/16"
S-1541	1/2"	S-4080	1/8"
S-1542	5/8"	S-4081	3/16"
S-1543	3/4"	S-4082	1/4"
S-1544	5/16"	S-4083	5/16"
S-1545	7/8"	S-4084	3/8"
Black Nylon			
36508	3/8"	S-4085	1/2"
36528	1/2"	S-4086	5/32"



GALVANIZED STEEL

BLACK NYLON

STAINLESS STEEL

SHACKLES

FORGED HOT DIPPED GALVANIZED STEEL		316 STAINLESS STEEL	
Part	Rope Size	Part	Rope Size
S-1530	1/8"	S-4071	3/16"
S-1531	5/16"	S-4072	3/4"
S-1532	3/8"	S-4073	5/16"
S-1533	7/16"	S-4074	3/8"
S-1534	1/2"	S-4075	1/2"
S-1535	5/8"		
S-1536	3/4"		



S-1530

S-4071

QUICK LINKS

GALVANIZED STEEL				STAINLESS STEEL			
Part	Length	Stock	Opening	Part	Length	Stock	Opening
S-1550	1-7/16"	1/8"	3/16"	S-4090	1-7/16"	1/8"	3/16"
S-1551	1-15/16"	3/16"	1/4"	S-4091	1-15/16"	3/16"	1/4"
S-1552	2-5/16"	1/4"	5/16"	S-4092	2-5/16"	1/4"	5/16"
S-1553	2-5/16"	5/16"	3/8"	S-4093	2-35/16"	5/16"	3/8"
S-1554	3-1/2"	3/8"	1/2"	S-4094	3-1/2"	3/8"	1/2"
S-1555	4-1/16"	1/2"	9/16"				



S-1000

S-4090

SWIVEL WITH JAW & EYE

FORGED HOT DIPPED GALVANIZED STEEL				
Part	Size	Safe Wt. LD. Tons	Overall Length	Width Between Jaws
S-1501	1/4"	1/2	3"	1/2"
S-1502	5/16"	3/4	3-3/4"	1/2"
S-1503	3/8"	1	4-3/4"	5/8"
S-1504	1/2"	1-1/2	6"	7/8"
S-1505	5/8"	2	7-1/4"	1"
S-1506	3/4"	4-3/4	8-1/8"	1-1/8"



EYE TO EYE SWIVELS

FORGED HOT DIPPED GALVANIZED STEEL				
Part	Size	Safe Wt. LD. Tons	Overall Length	Width Inside Eye
S-1510	3/4"	1/2	3-1/4"	3/4"
S-1511	5/8"	3/4	4"	5/8"
S-1512	3/8"	1	4-7/8"	1-1/8"
S-1513	1/2"	1-1/2	6-3/8"	1-3/8"
S-1514	5/8"	2	7-7/8"	1-3/8"
S-1515	3/4"	4-3/8	9-2/8"	1-3/8"
Part	316 ZAMAC/STAINLESS			
S-3610	3/16"	NA	2-5/16"	1/2"
S-3611	1/4"	NA	2-9/16"	9/16"
S-3612	5/16"	NA	3-5/8"	3/4"
S-3613	3/8"	NA	4-5/8"	15/16"
S-3614	7/16"	NA	5-1/2"	1"
S-3615	1/2"	NA	6"	1-3/16"



S-1510

316 STAINLESS STEEL, GALVANIZED STEEL, POLISHED BRASS AND CHROME PLATED BRASS PARTS CAN BE INSTALLED ON SALTWATER OR FRESHWATER BOATS. CHROME PLATED ZAMAC PARTS SHOULD BE INSTALLED ON FRESHWATER BOATS ONLY.



SWIVEL EYE BOAT SNAP

Part	Hook	Eye	Length	Size No.	Material
S-4021	3/8"	5/8"	3-3/8"	1	316 SS
S-4022	1/2"	3/4"	4"	2	316 SS
S-4023	7/16"	3/4"	4-3/4"	3	316 SS
S-1101	1/4"	3/8"	2-1/8"	-	Bronze
S-1102	3/8"	5/8"	3-1/8"	-	Bronze
S-1103	3/8"	1"	3-5/8"	-	Bronze
S-1104	3/8"	3/4"	3-1/4"	1	Bronze
S-1105	7/8"	3/4"	3-3/4"	2	Bronze
S-1106	1"	7/8"	4-9/16"	3	Bronze
S-1128	5/8"	1/2"	2-7/8"	1	CP/Zamac

■ FOR FRESHWATER USE ■ FOR SALTWATER USE



FAST EYE BOAT SNAP

Part	Hook	Eye	Length	Size No.	Material
S-4031	1/4"	7/16"	2"	0	316 SS
S-4032	3/8"	5/8"	2-7/8"	1	316 SS
S-4033	1/2"	13/16"	3-1/4"	2	316 SS
S-4034	5/8"	15/16"	3-1/4"	2	316 SS
S-1120	1/4"	3/8"	2"	0	Bronze
S-1121	5/16"	5/8"	2-7/8"	1	Bronze
S-1122	7/16"	11/16"	3-1/4"	2	Bronze
S-1123	1/2"	3/4"	3-7/8"	2	Bronze



TRIGGER SNAP

Part	Hook	Eye	Length	Size No.	Material
S-1100	7/16"	3/2"	2-5/8"	-	Bronze
S-4100	7/16"	1/2"	2-5/8"	-	316 SS
S-4101	7/16"	3/2"	2-5/8"	-	CP/Zamac

■ FOR FRESHWATER USE ■ FOR SALTWATER USE



BABY SNAP

Part	Eye	Length	Size No.	Material
S-1131	3/8"	1-7/8"	-	CP/Zamac

CARABINER

Part	Hook	Eye	Stock	Length	Material
S-1110	3/8"	3/8"	1/4"	2-1/8"	316 SS
S-1111	7/16"	7/16"	5/16"	3-1/8"	316 SS
S-1112 *	7/16"	7/16"	5/16"	3-1/8"	316 SS
S-1113	1/2"	9/16"	3/8"	4"	316 SS
S-1114	5/8"	11/16"	7/16"	4-3/4"	316 SS

*With ring in eye

WINCH HOOK

Part	Hook	Eye	Length	Material
S-1170	3/4"	3/4"	3-15/16"	Galv. Steel



SCISSOR HOOK

Part	Style	Breaking Strength	Hole	Length	Material
S-4041 *	Regular	1,800 lbs.	1/2"	5"	ZP/Steel
S-4042	Heavy Duty	5,000 lbs.	1/2"	3-1/8"	ZP/Steel

*This scissor hook has a hole at the top of both arms so that a wire can be inserted and secured to prevent any accidental openings.



UTILITY SNAP HOOK

Part	Hook	Eye	Length	Breaking Strength	Material
S-1176	1/2"	11/16"	3-1/2"	-	NP/Steel
S-1185	9/16"	11/16"	4"	-	NP/Steel
S-4043	1-3/16"	1/2"	4-1/16"	1000 lbs.	ZP/Steel





TOP FITTINGS

DECK HINGES
TOP CAPS & SLIDES
RINGS & SNAPS
STRAPS
TRIM ENDS

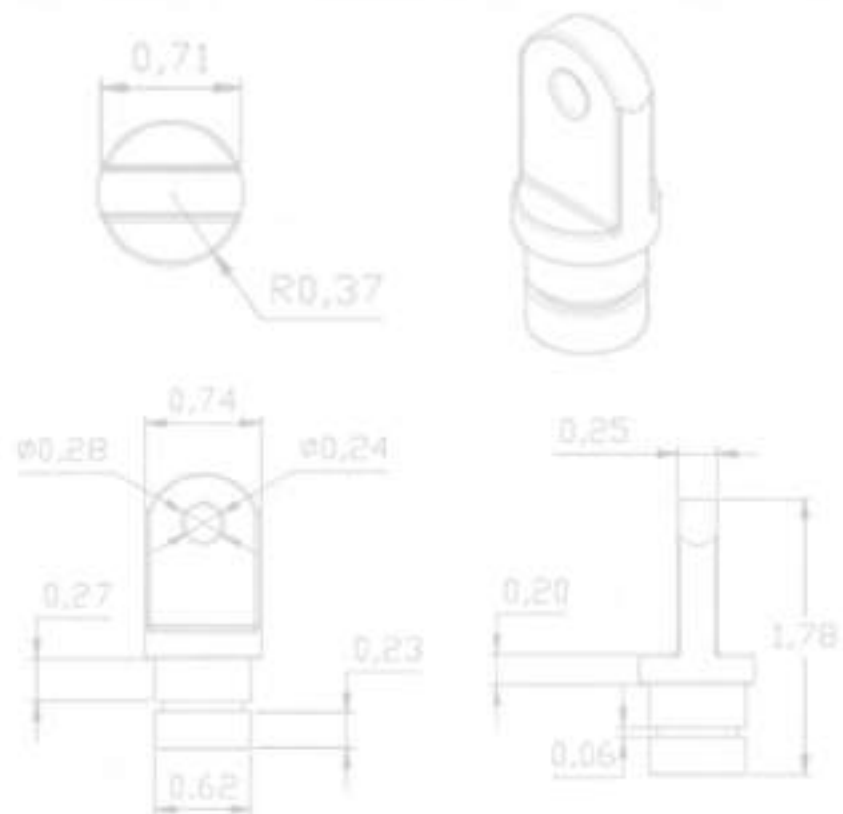

TOP FITTINGS

90° NYLON DECK HINGE

Part	Base Size	Bolt Size	Fastener	Color
3401B	13/16" x 2-3/8"	3/16" x 5"	#10	Black
3401W	13/16" x 2-3/8"	3/16" x 5"	#10	White
3405B	7/8" x 2-7/16"	3/16" x 5"	#10	Black
3405W	7/8" x 2-7/16"	3/16" x 5"	#10	White



NYLON ANGLE BASE DECK HINGE

Part	Base Size	Bolt Size	Fastener	Color
3428B	7/8" x 2-7/16"	3/16" - 5	#10 (2)	Black
3428W	7/8" x 2-7/16"	3/16" - 5	#10 (2)	White



NYLON CONCAVE BASE DECK HINGE

Part	Base Size	Bolt Size	Fastener	Color
3443B	7/8" x 2-3/8"	3/16" - 5"	#10	Black
3443W	7/8" x 2-3/8"	3/16" - 5"	#10	White



NYLON SIDE MOUNT DECK HINGE

Part	Base Size	Bolt Size	Fastener	Color
3415B	7/8" x 2-7/16"	1/4" - 8	#10	Black
3415W	7/8" x 2-7/16"	1/4" - 8	#10	White



NYLON SLIDING DECK HINGE

Part	Description	Bolt Size	Track	Color
3424B	Side Mount/ Side Deck Hinge	3/16" x 5"	1.050	Black
3424W	Side Mount/ Side Deck Hinge	3/16" x 5"	1.050	White
3430B	Side Mount/ Side Deck Hinge	3/16" x 5"	.850	Black
3430W	Side Mount/Side Deck Hinge	3/16" x 5"	.850	White
3431W	Deck Hinge/Side Deck Hinge	3/16" x 5"	.850	White
3445B	Deck Hinge/ Slide Lock Combo	3/16" x 5"	.850	Black
3445W	Deck Hinge/Side Lock Combo	3/16" x 5"	.850	White



REPLACEMENT BOLT FOR ALL NYLON DECK HINGES

Part	Description	Bolt Size	Material
30009	Replacement Bolt	3/16" x 5"	SS

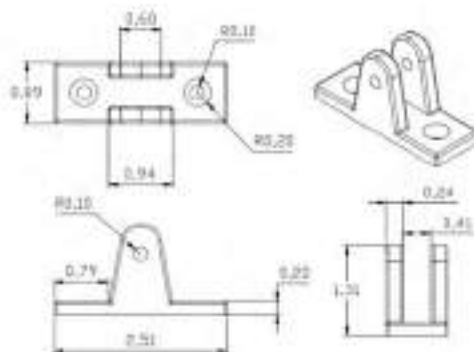



3402B/3417B

3402W/3402M

3516B

3516W

NYLON INSIDE EYE END

Part	Tube Size	Pin Size	Color
3402B	3/4"	1/4"	Black
3402W	3/4"	1/4"	White
3417B	7/8"	1/4"	Black
3417W	7/8"	1/4"	White
3516B	1" Square	3/16" x 5"	Black
3516W	1" Square	3/16" x 5"	White



3416B/3419B

3416W/3419W

NYLON TOP CAP

Part	Tube Size	Pin Size	Color
3416B	3/4" w/ Set Screw	1/4"	Black
3416W	3/4" w/ Set Screw	1/4"	White
3419B	7/8" w/Set Screw	1/4"	Black
3419W	7/8" w/Set Screw	1/4"	White



3515B

3515W/3522W

3406B/3418B

3406W/3418W

NYLON JAW SLIDE

Part	Tube Size	Pin Size	Color
3406B	3/4"	3/16" x 5"	Black
3406W	3/4"	3/16" x 5"	White
3418B	7/8"	3/16" x 5"	Black
3418W	7/8"	3/16" x 5"	White
3515B	1" Square	3/16" x 5"	Black
3515W	1" Square	3/16" x 5"	White
3522W	3/4" Square	3/16" x 5"	White



NYLON SIDE MOUNT

Part	Description	Size (Bolt)	Fastener	Color
3427B	4-Hole	1/4"	#10 (4)	Black
3427W	4-Hole	1/4"	#10 (4)	White



3520B

3521B

NYLON TUBING ADJUSTERS

Part	Tube Size	Color
3520B	3/4" - 7/8"	Black
3521B	7/8" - 1"	Black



NYLON HEAD SCREWS

Part	Size	Color
3523B	1/4" - 28 x 3/4"	Black
3524B	1/4" - 28 x 3/4"	Black
3524W	1/4" - 28 x 3/4"	White
3424P	1/4" - 20 x 7/8"	Black



NYLON TRACK SLIDE

Part	Track Size	Size (Base)	Fastener	Color
3408B	.850	5/8" x 2-3/8"	#8	Black
3408W	.850	5/8" x 2-3/8"	#8	White



NYLON SLIDE LOCK WITH SCREW

Part	Track Size	Size	Color
3432B	.850	1/4" - 20 x 7/8"	Black
3432W	.850	1/4" - 20 x 7/8"	White

TOP FITTINGS

90° DECK HINGE

Part	Base Size	Bolt Size	Fastener	Material
5104	7/8" x 2"	1/4"-20	#10 (2)	316 SS
6104H*	7/8" x 2"	1/4"	#10 (2)	316 SS
S-1435	3/4" x 2-1/4"	1/4"-20	#10 (2)	CP/Zamac

*Drilled for use with quick release pin S-1020 & S-1021

 FOR FRESHWATER USE  FOR SALTWATER USE

ANGLE BASE DECK HINGE

Part	Base Size	Bolt Size	Fastener	Material
6222	7/8" x 2"	1/4"-20	#10 (2)	316 SS
6222H*	7/8" x 2"	1/4"	#10 (2)	316 SS

*Drilled for use with quick release pin S-1020 & S-1021

CONCAVE BASE DECK HINGE

Part	Base Size	Bolt Size	Fastener	Material
6221	7/8" x 2"	1/4"-20	#10 (2)	316 SS
6221H*	7/8" x 2"	1/4"	#10 (2)	316 SS
6200**	7/8" x 2"	1/4" x 20	#10 (2)	316 SS

*Drilled for use with a quick release pin S-1020.

**Includes removable stainless spring-loaded pin for easier top removal.

HEAVY DUTY DECK HINGE WITH BOLT

Part	Base Size	Bolt Size	Fastener	Material
6100	1" x 2-1/8"	5/16"-18	1/4" (2)	316 SS

90° DECK HINGE WITH REMOVABLE PIN

Part	Base Size	Bolt Size	Fastener	Material
6220	7/8" x 2"	1/4" Dia. x 7/8"	#10 (2)	316 SS

**Removable stainless spring-loaded pin for easier top removal.

6250	Replacement Pins for 6200 Concave Base Deck Hinge and 6220 90° Deck Hinge			
------	---	--	--	--



SIDE MOUNT DECK HINGE

Part	Base Size	Bolt Size	Fastener	Material
6109	7/8" x 2"	1/4"-20	#10	316 SS
S-1434	7/8" x 2"	1/4"-20	#10	CP/Zamac

 FOR FRESHWATER USE  FOR SALTWATER USE



STAINLESS STEEL QUICK RELEASE PIN WITH LANYARD & TAB

Part	Size	Description
S-1019	1/4" x 1-5/8"	Pin with Retractable Ball for 1" Sq. Tubing
S-1020	1/4" x 1"	Pin with Retractable Ball
S-1021	1/4" x 1"	Pin with Flip Tab and Spring
S-1025	1/16" x 2-1/16"	Pin with Retractable Ball





5-1431



5-1430



5-1433



6158



6159



6153



6214



6213



316 STAINLESS STEEL PARTS CAN BE INSTALLED ON SALT WATER OR FRESH WATER BOATS. CHROME PLATED ZAMAC PARTS SHOULD BE INSTALLED ON FRESH WATER BOATS ONLY.



HIGH MIRROR POLISH FINISH

TOP CAP

Part	Tube Size	Pin Size	Material
6201	7/8"	1/4"	316 SS
6202	1"	1/4"	316 SS
6136	3/4"	1/4"	316 SS
5-1431	7/8"	1/4"	CP/Zamac

With 1/4"-28 set screws. (P/N 6248)

FOR FRESHWATER USE FOR SALTWATER USE

TOP SLIDE WITH BOLT

Part	Tube Size	Bolt Size	Material
6200	3/8"	1/4" - 20	316 SS
6202	1"	1/4" - 20	316 SS
6137	3/4"	1/4" - 20	316 SS
5-1430	7/8"	1/4" - 20	CP/Zamac

With 1/4"-28 set screws. (P/N 6248)

FOR FRESHWATER USE FOR SALTWATER USE

TOP INSERT

Part	Tube Size	Pin Size	Material
6207	3/4"	1/4"	316 SS
5-1433	7/8"	1/4"	CP/Zamac

FOR FRESHWATER USE FOR SALTWATER USE

HEAVY DUTY TOP FITTING ASSEMBLIES

Part	Description	Tube Size	Pin Size	Material
6158	Top Slide	1"	5/16"	316 SS
6159	Top Cap	1"	5/16"	316 SS

With 1/4"-28 set screws. (P/N 6248)

HEAVY DUTY DECK ASSEMBLIES

Part	Tube Sz.	Base Size	Bolt Size	Fastener	Material
6154	1"	1" x 2-1/8"	5/16"-18	1/4" (2)	316 SS
6155	1"	NA	5/16"-18	NA	316 SS
6214	1"	1-7/8" x 2-7/8"	5/16"-18	1/4" (4)	316 SS

With 1/4"-28 set screws. (P/N 6249)

HEAVY DUTY DECK HINGE

Part	Base	Bolt Size	Fastener	Material
6213	1-7/8" x 2-7/8"	5/16"-18	1/4" (4)	316 SS

HINGED JAW SLIDE

Part	Tube Size	Pin Size	Bolt Size	Material
6100R	7/8"	3/8"	1/4" - 20	316 SS
6102R	1"	3/4"	1/4" - 20	316 SS

Use to attach Rinkin Top to railing of center console boats (small gunnel).

SUPER WASHER

Part	O.D.	Fastener	Material
5-9015	1-1/2"	1/4"	316 SS
5-9016	2-1/2"	3/8"	316 SS

Used to distribute white areas where flat washers are used (hard tops, angle boxes, etc.) Distribute load to prevent fiberglass from cracking during installation.

TOP FITTINGS

ADJUSTABLE DACRON BIMINI STRAPS

Part	Length	Strap W.	Fittings	Color	Material
5-0244B	72" (Open)	1"	304 SS	Black	Dacron
5-0244W	72" (Open)	1"	304 SS	White	Dacron
5-0245B	78" (Open)	1"	304 SS	Black	Dacron
5-0245W	78" (Open)	1"	304 SS	White	Dacron

Dacron material will not deteriorate in salt and sun

PAD EYE

Part	I.D.	Length	Fastener	Material
6105	3/8"	1-5/8"	3/16"	316 SS
5-0295	3/8"	1-5/8"	3/16"	304 SS
5-0296	1/2"	2"	3/16"	304 SS
5-0297	3/4"	3"	3/16"	304 SS
1407	3/8"	1-7/8"	3/16"	B/W Nylon

BIMINI SNAP

Part	Length	Web Size	Snap Opening	Material
5-0241	1-1/8"	1"	1/4"	304 SS

ADJUSTER BUCKLE FOR USE WITH 1" WEBBING

Part	Length	Width	Web Size	Material
5-0242	1-5/16"	1"	1"	304 SS

ROUND RINGS

Part	Stock	Inside Dia.	Material
5-0260	1/8"	1/4"	304 SS
5-0261	3/16"	1"	304 SS
5-0262	1/4"	1"	304 SS
5-0263	1/4"	1-1/2"	304 SS
5-0264	5/16"	2"	304 SS

DEE RING

Part	Stock	Opening	Material
5-0243*	3/16"	1-1/8"	304 SS
5-0247	3/16"	1-1/16"	304 SS
5-0248	3/16"	1-3/4"	304 SS
5-0249	3/16"	2-3/8"	304 SS

*For use with 1" webbing.





BOW SOCKETS

Part	Length	Width	Fastener	Material	Unit
5-1405	3 3/4"	3/4"	#8 (2)	C.P. Zanac	Pair

■ FOR FRESHWATER USE
 ■ FOR SALTWATER USE

LASH HOOKS

Part	Length	Width	Depth	Fastener	Material
3420B	1"	3/4"	5/16"	#6 (2)	Black Nylon
3420W	1"	3/4"	5/16"	#6 (2)	White Nylon
3460B	1"	7/16"	5/16"	#10 (1)	Black Nylon
3460W	1"	7/16"	5/16"	#10 (1)	White Nylon

END CAPS & TRIM HEADS

Part	Description	Material
3404	Channel Trim End Cap (850 Track)	Nylon
3489	1" Gunnel Molding End Cap	Black Nylon
3410	Gunnel Molding Trim End 15/16"	Black Nylon
3429	Channel Trim End Insert (850 Track)	Nylon
3600H	2" Trim End Cap (Hard Material Only)	Black Nylon

TARP SUPPORT

Part	Description	Material
3518	7/8" Outside End Cap - Soft	Black Nylon
3513	1" Outside End Cap - Soft	Black Nylon
3499W	7/8" Inside Tarp Supporter	White Nylon
3517W	3/4" Inside Tarp Supporter	White Nylon





HANDRAIL

STUDDED HANDRAILS
STERN HANDLES
GRAB HANDLES
TEAK HANDRAILS
RAIL BASES
RAIL END MOUNTS
STANCHIONS
TEES & ELBOWS

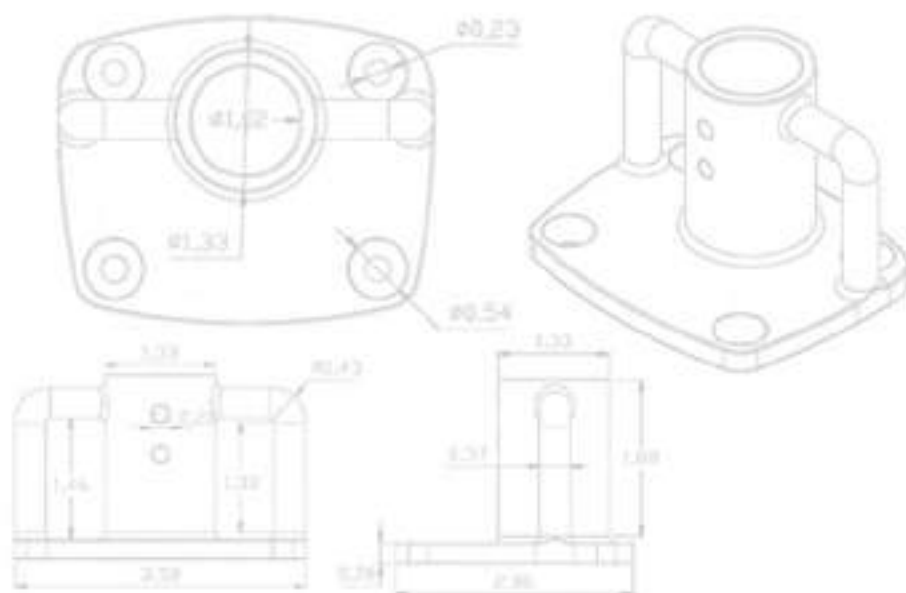

HAND RAIL

FORWARD HANDRAIL STANCHION

Part	Tube O.D.	Height	Fastener	Material
6080	7/8"	1-1/2"	#10 (2)	316 SS
6180	1"	1-3/4"	#10 (2)	316 SS
S-1487	7/8"	1-1/2"	#10 (2)	CP/Zamac

■ FOR FRESHWATER USE ■ FOR SALTWATER USE



CENTER HANDRAIL STANCHION

Part	Tube O.D.	Height	Fastener	Material
6079	7/8"	1-1/2"	#10 (2)	316 SS
6179	1"	1-3/4"	#10 (2)	316 SS
6215*	7/8"	1-1/2" (Lt.)	#10 (2)	316 SS
6216*	7/8"	1-1/2" (Rt.)	#10 (2)	316 SS
6091*	7/8"	1-1/2"	1/4-28	316 SS
S-1489	7/8"	1-1/2"	#10 (2)	CP/Zamac

With 1/4-28 set screws, Part 6249 for fastening stanchion to deck

■ FOR FRESHWATER USE ■ FOR SALTWATER USE



AFT HANDRAIL STANCHION

Part	Tube O.D.	Height	Fastener	Material
6081	7/8"	1-1/2"	#10 (2)	316 SS
6181	1"	1-3/4"	#10 (2)	316 SS
6225*	7/8"	1-1/2" (Lt.)	#10 (2)	316 SS
6226*	7/8"	1-1/2" (Rt.)	#10 (2)	316 SS
S-1488	7/8"	1-1/2"	#10 (2)	CP/Zamac

With 1/4-28 set screws, Part 6249

■ FOR FRESHWATER USE ■ FOR SALTWATER USE



90° HANDRAIL STANCHION

Part	Tube O.D.	Height	Type	Fastener	Material
6279	7/8"	1-1/2"	Center	#10 (2)	316 SS
6280	7/8"	1-1/2"	End	#10 (2)	316 SS

Can be used to create a towel bar.



BULLET END RAIL FITTING

Part	Tube O.D.	Length	Material
6229	7/8"	7/8"	316 SS



RUB RAIL END CAP

Part	Material	Length	Fastener
8176	Cast 316 SS	2-3/8"	#10(3)

REPLACEMENT SET SCREWS (NOT SHOWN)

Part	Thread	Material
6249	1/4"-28	316 SS

Sold in packs of 10





90° TEE RAIL FITTING

Part	Tube O.D.	Material
6043	7/8"	316 SS
6143	1"	316 SS
5-1443	7/8"	CP/Zamac

FOR FRESHWATER USE

FOR SALTWATER USE

With 1/4"-28 Set Screw (Part 6249)



60° UNIVERSAL TEE RAIL FITTING

Part	Tube O.D.	Material
6093	7/8"	316 SS
6193	1"	316 SS
5-1490	7/8"	CP/Zamac

FOR FRESHWATER USE

FOR SALTWATER USE

With 1/4"-28 Set Screw (Part 6249)



60° TEE RAIL FITTING

Part	Use	Tube O.D.	Material
6044	Left	7/8"	316 SS
6045	Right	7/8"	316 SS
6144	Left	1"	316 SS
6145	Right	1"	316 SS
5-1441	Left	7/8"	CP/Zamac
5-1442	Right	7/8"	CP/Zamac

With 1/4"-28 Set Screw (Part 6249)



90° ELBOW RAIL FITTING

Part	Tube O.D.	Material
6076	7/8"	316 SS
6176	1"	316 SS
5-1491	7/8"	CP/Zamac

FOR FRESHWATER USE

FOR SALTWATER USE

With 1/4"-28 Set Screw (Part 6249)



ELBOW & ANCHOR RAIL FITTING

Part	Eye Dia.	Tube O.D.	Angle	Material
6192	5/8"	1"	90°	316 SS

With 1/4"-28 Set Screw (Part 6249)



3 WAY CORNER RAIL FITTING

Part	Tube O.D.	Material
6046	7/8"	316 SS
6146	1"	316 SS

With 1/4"-28 Set Screw (Part 6249)



BOW FORM RAIL FITTING

Part	Tube O.D.	Degree Hole	Flagstaff	Material
6051	7/8"	110°	1/2"	316 SS
6086	7/8"	125°	1/2"	316 SS
6185	7/8"	140°	1/2"	316 SS
6151	1"	110°	1/2"	316 SS
5-1450	7/8"	110°	1/2"	CP/Zamac

With 1/4"-28 Set Screw (Part 6249)

FOR FRESHWATER USE

FOR SALTWATER USE

316 Stainless Steel, Polished Brass and Chrome Plated Brass parts can be installed on saltwater or freshwater boats. Chrome Plated Zamac parts should be installed on freshwater boats only.

HAND RAIL

30° ROUND BASE RAIL FITTING

Part	Tube O.D.	Diameter	Fastener	Material
6077	7/8"	2-1/2"	#10 (3)	316 SS
6177	1"	2-3/4"	1/4" (3)	316 SS

With 1/4"-28 Set Screw (Part 6249)

45° ROUND BASE RAIL FITTING

Part	Tube O.D.	Diameter	Fastener	Material
6014	7/8"	2-1/2"	#10 (3)	316 SS
6114	1"	2-3/4"	1/4" (3)	316 SS

With 1/4"-28 Set Screw (Part 6249)

60° ROUND BASE RAIL FITTING

Part	Tube O.D.	Diameter	Fastener	Material
6040	7/8"	2-1/2"	#10 (3)	316 SS
6140	1"	2-3/4"	1/4" (3)	316 SS
S-1467	7/8"	2-5/8"	#10 (3)	CP/Zamac

With 1/4"-28 Set Screw (Part 6249) ■ FOR FRESHWATER USE ■ FOR SALTWATER USE

90° ROUND BASE RAIL FITTING

Part	Tube O.D.	Diameter	Fastener	Material
6039	7/8"	2-1/2"	#10 (3)	316 SS
6139	1"	2-3/4"	1/4" (3)	316 SS
S-1468	7/8"	2-5/8"	#10 (3)	CP/Zamac

With 1/4"-28 Set Screw (Part 6249) ■ FOR FRESHWATER USE ■ FOR SALTWATER USE

30° RECTANGULAR BASE RAIL FITTING

Part	Tube O.D.	Base	Fastener	Material
6078	7/8"	3" x 1-11/16"	#10 (3)	316 SS
6178	1"	3-1/4" x 1-7/8"	1/4" (3)	316 SS

With 1/4"-28 Set Screw (Part 6249)

45° RECTANGULAR BASE RAIL FITTING

Part	Tube O.D.	Base	Fastener	Material
6015	7/8"	3" x 1-11/16"	#10 (3)	316 SS
6115	1"	3-1/4" x 1-7/8"	1/4" (3)	316 SS

With 1/4"-28 Set Screw (Part 6249)

60° RECTANGULAR BASE RAIL FITTING

Part	Tube O.D.	Base	Fastener	Material
6042	7/8"	3" x 1-11/16"	#10 (4)	316 SS
6142	1"	3-1/4" x 1-7/8"	1/4" (4)	316 SS
S-1465	7/8"	1-5/8" x 2-3/4"	#10 (4)	CP/Zamac

With 1/4"-28 Set Screw (Part 6249) ■ FOR FRESHWATER USE ■ FOR SALTWATER USE

90° RECTANGULAR BASE RAIL FITTING

Part	Tube O.D.	Base	Fastener	Material
6041	7/8"	3" x 1-11/16"	#10 (4)	316 SS
6141	1"	3-1/4" x 1-7/8"	1/4" (4)	316 SS
S-1466	7/8"	1-5/8" x 2-3/4"	#10 (4)	CP/Zamac

With 1/4"-28 Set Screw (Part 6249) ■ FOR FRESHWATER USE ■ FOR SALTWATER USE

90° 2-HOLE RECTANGULAR BASE RAIL FITTING

Part	Tube O.D.	Base	Fastener	Material
6194	7/8"	2-7/8" x 1-1/4"	1/4" (2)	316 SS
6195	1"	2-13/16" x 1-5/16"	1/4" (2)	316 SS

With 1/4"-28 Set Screw (Part 6249)





END-BOTTOM MOUNTED 90° RAIL FITTING

Part	Tube O.D.	Height	Base	Material
6090	7/8"	1-1/2"	6-13/16" x 1-3/8"	316 SS
6190	1"	1-1/2"	6-7/8" x 1-1/2"	316 SS
S-1494	7/8"	1-1/2"	6-13/16" x 1-3/8"	CP/Zamac

■ FOR FRESHWATER USE ■ FOR SALTWATER USE



END-TOP MOUNTED 90° RAIL FITTING

Part	Tube O.D.	Height	Base	Material
6130	7/8"	1-1/2"	6-1/2" x 1-1/2"	316 SS



1 1/2" RAIL END (END OUT) RAIL FITTING

Part	Tube O.D.	Wall Thk.	Fastener	Material
6092	7/8"	.049"	#10	316 SS

5-1/2" RAIL END (END OUT) RAIL FITTING

Part	Tube O.D.	Wall Thk.	Fastener	Material
6048	7/8"	.049"	#10	316 SS



5-1/2" RAIL END (END IN) RAIL FITTING

Part	Tube O.D.	Size	Fastener	Material
6049	7/8"	1-3/16" x 5"	#30 (2)	316 SS
S-1495	7/8"	1-3/16" x 5"	#30 (2)	CP/Zamac

■ FOR FRESHWATER USE ■ FOR SALTWATER USE



5-1/2" RAIL END (END IN) RAIL FITTING

Part	Tube O.D.	Base	Fastener	Material
6084	7/8"	3-3/8" x 1-1/2"	1/4" (1)	316 SS
6184	1"	3-3/16" x 1-1/2"	1/4" (1)	316 SS

4" RECTANGULAR BASE RAIL FITTING

Part	Tube O.D.	Base	Fastener	Material
11901	1"	3-1/2" x 5"	1/4" (4)	316 SS

With 1/4" - 28 Set Screw (Part 6249)

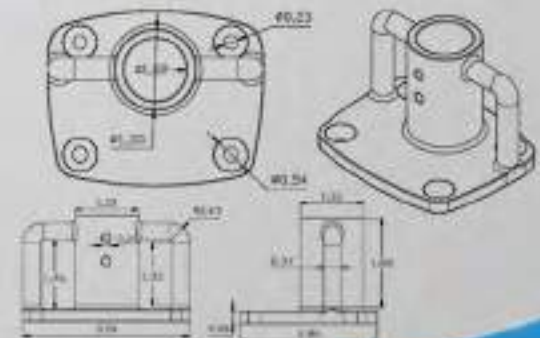

HAND RAIL

STUDDED HANDRAIL, 304 STAINLESS STEEL

Part	Length	Stud Post	Stud Information
S-7088	8-7/8"	1-1/2"	Includes 1/4" 20 stud
S-7089	8-7/8"	NONE	No Studs - Requires 1/4" Fastener
S-7091	12"	1-1/2"	Includes 1/4" 20 stud
S-7092	18"	1-3/4"	Includes 1/4" 20 stud
S-7093	24"	2"	Includes 1/4" 20 stud
S-7094	12"	1-1/2"	No Studs - Requires 1/4" Fastener



VINYL STUDDED HANDRAIL

Part	Color	Stud to Stud Length	Length	Clearance	Fastener
S-7095	Black	9-3/4"	7-5/16"	1-5/8"	Included
S-7096	White	9-3/4"	7-5/16"	1-5/8"	Included
S-7098AC	Black	9-3/4"	12"	1-5/8"	Included

Custom Colors available with minimum quantity.



FLEXIBLE GRAB HANDLE WITH MOLDED GRIP

Part	Length	Color	Material	Fastener
S-7088	9-1/8"	Black	Polypropylene	#12(2)

Webbing: Polypropylene

Handle: Moulded Polypropylene

MEETS USCG PULL TEST



SOLID TEAK HANDRAILS

- 60101 One-Loop Handrail
13" L x 2-3/8" H x 1" D
- 60102 Two-Loop Handrail
23" L x 2-3/8" H x 1" D
- 60104 Three-Loop Handrail
33" L x 2-3/8" H x 1" D
- 60106 Four-Loop Handrail
43" L x 2-3/8" H x 1" D
- 60108 Five-Loop Handrail
53" L x 2-3/8" H x 1" D
- 60110 Six-Loop Handrail
63" L x 2-3/8" H x 1" D
- 60112 Seven-Loop Handrail
73" L x 2-3/8" H x 1" D
- 60116 Nine-Loop Handrail
93" L x 2-3/8" H x 1" D
- 60118 Ten-Loop Handrail
104" L x 2-3/8" H x 1" D



Custom sizes available upon request. Handrails are 10-1/16" center to center, except 60101 which measures 10-5/16".



SOLID TEAK GRAB HANDLE

60114

1-3/8" wide x 9-3/4" long x 2-1/4" high

- Pre-drilled 3/16" mounting holes
- Fasteners not included
- Mounts almost anywhere
- Dried
- Plugs included



STERN HANDLE

Part	Size	Fastener	Material
S-1462	6" overall length	#10 (4)	CP/Zamac

Sold in pre-drilled pairs

■ FOR FRESHWATER USE ■ ■ FOR SALT WATER USE



STUDED ELLIPTICAL HANDRAIL 316 STAINLESS STEEL



Part	Length	Stud Post	Stud Information
S-7100	9"	2-7/16"	Includes 5/16"-20 Stud
S-7101	11-1/4"	2-7/16"	Includes 5/16"-20 Stud
S-7102	17-1/4"	2-7/16"	Includes 5/16"-20 Stud





FUEL

FUEL LINES
QUICK CONNECTORS
PRIMER BULBS
HOSE BARBS
DECK FILLS
VENTS

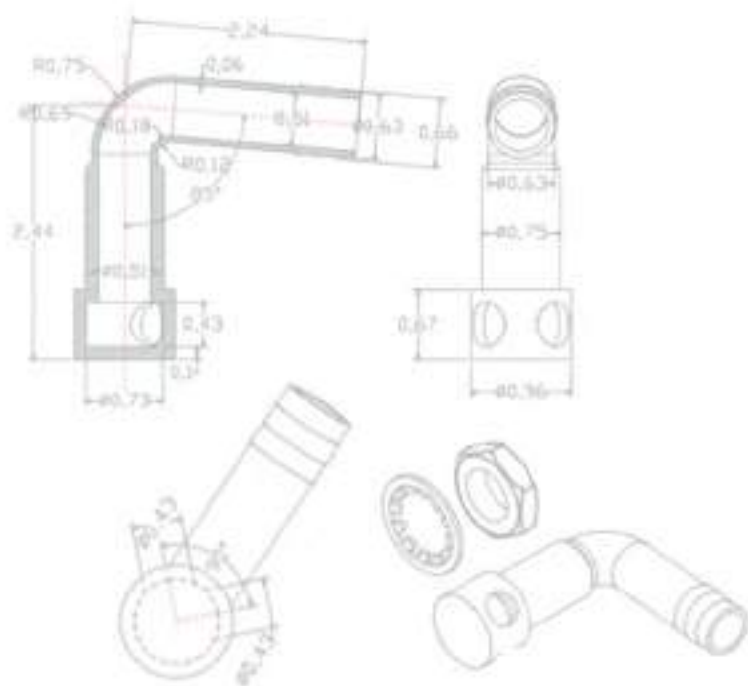

WHITECAP OFFERS STANDARD AND LOW PERMEATION FUEL LINE ASSEMBLIES. STANDARD FUEL LINES INCORPORATE A HIGH-QUALITY BRAIDED NYLON INNER HOSE COVERED BY A UV RESISTANT RUBBER HOSE, THE INDUSTRY STANDARD. LOW PERMEATION FUEL LINES MEET THE NEW STANDARDS AND REGULATIONS ESTABLISHED BY THE EPA TO FURTHER LIMIT ALLOWABLE EMISSIONS FROM BOTH GASOLINE AND DIESEL ENGINES. HYDROCARBON VAPORS HAVE ALWAYS ESCAPED OR PERMEATED INTO THE ATMOSPHERE THROUGH THE BODY OF THE FUEL LINE AND HAVE BEEN DEEMED ALLOWABLE EMISSION. HOWEVER, THE PERMEATION OF THESE ALLOWABLE EMISSIONS HAS BEEN REDUCED FROM 5506/M²/DAY TO 156/M²/DAY. OUR LOW PERMEATION FUEL LINES MEET THIS REQUIREMENT AS WELL AS THE REQUIREMENTS FROM THESE AGENCIES: CALIFORNIA AIR RESOURCES BOARD (CARB), ENVIRONMENTAL PROTECTION AGENCY (EPA), MEETS SAE J1527 REQUIREMENT.

- FUEL LINE ASSEMBLIES INCLUDE 3/8" PRIMER BULB
- HOSE IS 3/8" I.D., AND 7 FT. LONG

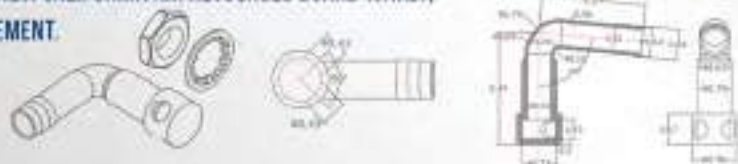

UNIVERSAL FUEL LINE ASSEMBLY

Low Perm.	Std.	Description
F-5822	F-4822	Universal

Includes 3/8" Primer Bulb w/ 7 ft. Hose



MERCURY/MARINER FUEL LINE ASSEMBLIES

Low Perm.	Std.	Description	Hose Conn.	Tank Conn.
F-5862	F-4862	Mercury w/Plastic Fitting	F-7079 F-7080	F-7080
F-4942	F-5942	Mercury/Mariner	F-7095 F-7082	F-7080
F-5962	F-4962	Mercury 2 Prong Clip Style	F-7112 F-7095	F-7114
F-5982	F-4982	Mercury Aluminum Conn.	F-7104 F-7110	F-7106

Includes 3/8" Primer Bulb w/ 7 ft. Hose

MERCURY MARINER



MERCURY/MARINER QUICK CONNECTORS

Part	OEM	Description	Material
F-7078C	475MBC	5/16" Barb Female	Acetal
F-7079C	485MBC	3/8" Barb Female	Acetal
F-7080C	472MFC	1/4" NPT Female	Acetal
F-7082C	483MMC	3/8" Barb Male	Acetal
F-7083C	473MMC	5/16" Barb Male	Acetal
F-7104C	428MBC	3/8" Barb Female	Die Cast Aluminum
F-7106C	419MEC	1/4" NPT Female	Die Cast Aluminum
F-7108C	420M90	1/4" NPT with 90° Elbow Female	Die Cast Aluminum
F-7110C	421MMC	3/8" Barb Male	Die Cast Aluminum
F-7112C	482MFC	1/8" Female	Acetal
F-7114C	677MMC	1/4" Male	Brass
F-7116C	486MFC	3/8" Female	Acetal



UNIVERSAL HOSE CLAMP

Part	OEM	Description	Material
F-0017	NA	Hose Clamp	SS



OUR FUEL LINE PRODUCT PACKAGING FEATURES COLOR CODING BY BRAND TO MAKE IT EASIER TO FIND THE CORRECT PART FOR YOUR FUEL SYSTEM.





OMC/JOHNSON EVINRUDE FUEL LINE ASSEMBLY

Low Form.	Std.	Description	Hose Conn.	Tank Conn.
F-5842	F-4842	OMC/Johnson/Evinrude	F-7099	F-7062

Include 3/8" Primer Bulb w/ 7 ft. Hose

OMC/JOHNSON EVINRUDE QUICK CONNECTORS

Part	OEM	Description	Material
F-7062C	400JEC	1/4" NPT Male	Brass
F-7064C	410PFC	5/16" Barb Female	Acetal
F-7099C	480PFC	3/8" Barb Female	Acetal

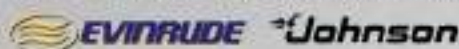

CHRYSLER/FORCE FUEL LINE ASSEMBLY

Low Form.	Std.	Description	Hose Conn.
F-5882	F-4882	Chrysler/Force	F-7031

Include 3/8" Primer Bulb w/ 7 ft. Hose

CHRYSLER FORCE QUICK CONNECTORS

Part	OEM	Description	Material
F-7050C	4610AC	1/4" NPT Male	CP/Brass
F-7051C	4640FC	5/16" Barb Female	CP/Brass
F-7052C	4840FC	3/8" Barb Female	CP/Brass



SUZUKI FUEL LINE ASSEMBLY

Low Form.	Std.	Description	Hose Conn.
F-5922	F-4922	Suzuki over 60 H.P.	F-7066

Include 3/8" Primer Bulb w/ 7 ft. Hose



SUZUKI QUICK CONNECTORS

Part	OEM	Description	Material
F-7080C	4693SA	1/4" NPT Male (Large)	CP/Brass
F-7070C	4671SF	1/4" Barb Female (Large)	CP/Brass
F-7096C		1/4" Barb Female (Small)	CP/Brass
F-7099C		3/8" Barb	CP/Brass
F-7100C	4653SA	1/4" NPT Male (Small)	CP/Brass
F-7102C	4695SF	5/16" Barb Female (Small)	CP/Brass



YAMAHA FUEL LINE ASSEMBLY

Low Perm.	Std.	Description	Hose Conn.	Tank Conn.
F-5902	F-4902	Yamaha	F-7095	F-7060

Include 3/8" Primer Ball w/ 7 Ft. Hose

YAMAHA/MARINER QUICK CONNECTORS

Part	OEM	Description	Material
F-7060C	470YMC	1/4" NPT Male	Brass
F-7065C	471YFC	3/16" Barb Female	Acetal
F-7095C	481YFC	3/8" Barb Female	Acetal

YAMAHA

MARINER



TOHATSU/NISSAN FUEL LINE ASSEMBLY

Low Perm.	Std.	Description	Hose Conn.	Tank Conn.
F-6002	F-5002	Tohatsu/Nissan	F-7076 F-7085	F-7077

Include 3/8" Primer Ball w/ 7 Ft. Hose

TOHATSU/NISSAN QUICK CONNECTORS

Part	OEM	Description	Material
F-7075C	491TMC	1/4" NPT	CP/Brass
F-7076C	492TFC	3/8" Barb	CP/Brass
F-7077C	450TMC	1/4" NPT	CP/Brass
F-7085C	451TF	3/8" Barb	CP/Brass
F-7086C	452TMC	1/4" NPT	CP/Brass
F-7087C	453TF	3/8" Barb	CP/Brass



HONDA QUICK CONNECTORS

Part	OEM	Description	Material
F-7118C	486MFC	3/8" Female	Acetal
F-7120C	478MFC	1/8" Male	Brass
F-7064C	487LFC	3/8" Barb Female	CP/Brass





PRIMER BULBS

Part	hose	Material
F-5732*	1/4"	Rubber
F-5742*	5/16"	Rubber
F-5752*	3/8"	Rubber
F-4732**	1/4"	Rubber
F-4742**	5/16"	Rubber
F-4752**	3/8"	Rubber

* Meets EPA and USCG Standards for Low Permeation

** For International Use
Alcohol and Gas Resistant



TANK WITHDRAWAL TUBE

Part	Tube Length	Tank Fitting	Female Connector	Material
F-7150	22"	3/8"	1/4"	Aluminum & PVC



FUEL HOSE BARB

Part	DEM	Description	Material
F-1124C	401715	1/4" NPT, 1/4" Barb Male	Brass
F-1126C	4010C8	1/4" NPT, 5/8" Barb Male	Brass
F-1128C	430WFG	1/4" NPT, 5/16" Barb Male	Brass
F-1130C	431H8M	1/8" NPT, 5/16" Barb Male	Brass
F-1132C	431H8	1/8" NPT, 1/4" Barb Male	Brass
F-1134C	434WH8	1/8" NPT, 5/8" Barb Male	Brass
F-1136C	431MH8	5/8" NPT, 5/8" Barb Male	Brass
F-1138C	432MH8	3/8" NPT, 5/8" Barb Male	Brass



FUEL FILTER

Part	Description
F-2102	Replacement Filter (for F/N F-2102)
F-2262	Universal Fuel Filter

Recommended for use with outboard engines to protect against dirt.
Includes 1/4", 5/16" and 3/8" O.D. barbs.
Visible Filter for easy view.



FUEL CONTROL VALVE

Part	System Control	Material
F-2407	Fuel Delivery (ABYC, EPA)	Machined Aluminum
F-2409	Fuel Delivery (ABYC, EPA)	Machined Aluminum
F-2411	Fuel Delivery (ABYC, EPA)	Machined Aluminum

Fuel Demand Valves are used to prevent a pressurized system from flooding the engine.
Stainless Steel Spring to work in harsh environments.

For Inboard Tanks



DIURNAL VAPOR/AIR VALVE

Part	System Control	Material
F-2402	Air/Vapor (EPA, ARI)	Glass Filled Nylon

Can withstand harshest marine environments

Compatible with Ethanol based fuels

Uniquely engineered in order to allow engine functioning at start-up and during running.

For Portable Tanks

Allows fuel venting vapor out and make-up air into the fuel tank



FUEL SHUT OFF VALVES

Part	DEM	Description
P-5520	300SDV	2-Way, 1/8" NPT Male/Female
P-5521	308FSO	1-Way, 1/4" NPT Two Female
P-5522	302WV3	3-Way, Three Female 1/8" NPT
P-5523	312WV9	8-Way w/ Detent, Three Female 3/8" NPT
P-5524	305WV3	3-Way w/ Detent, Three Female 1/8" NPT
P-5525	304WV4	4-Way, Four Female 1/4" NPT

BRASS BALL VALVES

Part	RPT	Part	RPT
F-5509	1/4"	P-5512	1"
F-5530	3/8"	P-5514	1-1/4"
F-5511	1/2"	P-5515	1-1/2"
F-5512	3/4"	P-5516	2"

High service rating, full flow

Conventional design, more flow than most ball valves in its price class

Bubble-tight, quarter turn shut-off

Can be used for water, oil, or gas (WOG)

BRASS BALL VALVE FEATURES:

PACKING NUT CAN BE TIGHTENED TO ADJUST STEM PACKING

OCTAGONAL ENDS ALLOW EASIER WRENCHING

UNIQUE STEM PACKING ARCHES IT'S TUCKING SURFACE PROVIDING

STEM SEALING AND ELIMINATING STEM LEAKAGE BY AVOIDING

STRAIGHT-LINE LEAKAGE PATHS

COMPLETELY NICKEL-PLATED SURFACE

304 SS HANDLE AND NUT

CP/BRASS BALL

TAPERED THREADS



EPA PULL UP DECK FILLS - 90°

Part	Type	Flange	Hose	Angle	Chain	Fastener
6123EPA	Gas	3"	1-1/2"	90°	Yes	#10 (3)
6124EPA	Diesel	3"	1-1/2"	90°	Yes	#10 (3)
6125EPA	Water	3"	1-1/2"	90°	Yes	#10 (3)
6126EPA	Waste	3"	1-1/2"	90°	Yes	#10 (3)
6394EPA	Gas	3-1/2"	2"	90°	Yes	#10 (3)
6395EPA	Diesel	3-1/2"	2"	90°	Yes	#10 (3)

316 Stainless Steel

1/4-turn pull-up cap with safety chain

EPA approved for audible/visual open/close of cap

Color coded and imprinted with international standard symbols

Pressure test cap available, PN 9062PC

For use with carbon canister

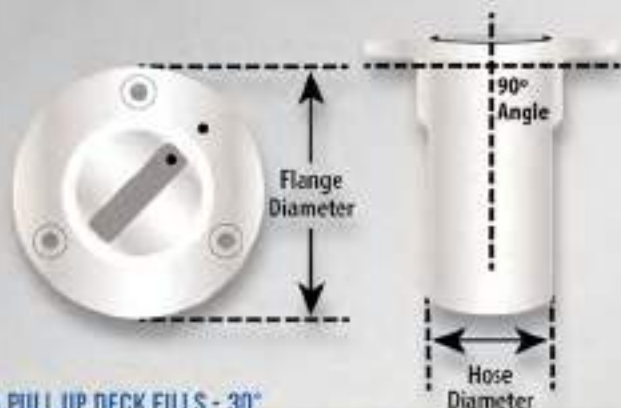

EPA PULL UP DECK FILLS - 30°

Part	Type	Flange	Hose	Angle	Chain	Fastener
6123AEPA	Gas	3"	1-1/2"	30°	Yes	#10 (3)
6124AEPA	Diesel	3"	1-1/2"	30°	Yes	#10 (3)
6125AEPA	Water	3"	1-1/2"	30°	Yes	#10 (3)
6126AEPA	Waste	3"	1-1/2"	30°	Yes	#10 (3)
6395AEPA	Diesel	3-1/2"	2"	30°	Yes	#10 (3)

316 Stainless Steel

1/4-turn pull-up cap with safety chain

EPA approved for audible/visual open/close of cap

Color coded and imprinted with international standard symbols

Pressure test cap available, PN 0062PC

For use with carbon canister



PUMP OUT ADAPTER

Part	Hose	Material
6126ADPT	2"	316 SS

Fits P/N 6125EPA and 6126AEPA

To create a tight seal with pump out station

EPA PULL UP DECK FILLS WITH VENT

Part	Type	Flange	Hose	Angle	Chain	Fastener
6123EPAME	Gas	3"	1-1/2"	90°	Yes	#10 (3)
6123AEPAME	Gas	3"	1-3/2"	90°	Yes	#10 (3)

Built-in fuel vent with 5/8" hose barb

316 Stainless Steel

1/4-turn pull-up cap with safety chain

EPA approved for audible/visual open/close of cap

Color coded and imprinted with international standard symbols

Pressure test cap available, PN 6062PC

For use with carbon canister





PUSH UP DECK FILLS - 316 STAINLESS STEEL

Part	Type	Flange	Hose	Angle	Chain	Fastener
6991	Gas	3"	1-1/2"	90°	Yes	#10 (3)
6994	Diesel	3"	1-1/2"	90°	Yes	#10 (3)
6995	Water	3"	1-1/2"	90°	Yes	#10 (3)
6996	Waste	3"	1-1/2"	90°	No	#10 (3)
6894	Gas	1-1/2"	2"	90°	Yes	#10 (3)
6895	Diesel	1-1/2"	2"	90°	Yes	#10 (3)

Deck Fills are color coded and imprinted with international standard symbols.



PUSH UP REPLACEMENT CAPS - 316 STAINLESS STEEL

Part	Type	Flange	Deck Fill Sz.	Chain
6963	Universal	1-1/2"	1-1/2"	Yes
6863	Universal	2-1/8"	2"	Yes

Keyless cap fits standard 316 SS hose Deck Fills



HOSE DECK FILL WITH KEY - 316 STAINLESS STEEL

Part	Type	Flange	Hose	Angle	Chain	Fastener
6123	Gas	3"	1-1/2"	90°	Yes	#10 (3)
6124	Diesel	3"	1-1/2"	90°	Yes	#10 (3)
6125	Water	3"	1-1/2"	90°	Yes	#10 (3)
6126	Waste	3"	1-1/2"	90°	No	#10 (3)
6123A	Gas	3"	1-1/2"	30°	Yes	#10 (3)
6129	Oil	3"	1-1/2"	90°	Yes	#10 (3)
6394	Gas	1-1/2"	2"	90°	Yes	#10 (3)
6395	Diesel	1-1/2"	2"	90°	Yes	#10 (3)
606L	Replacement Cap & Chain for 6123, 6124, 6125 & 6126					
6074	Replacement Cap & Chain for 6394 & 6395					

Deck Fills are color coded and imprinted with international standard symbols



REPLACEMENT 1/4 TURN PULL-UP CAP WITH CHAIN

Part	Type	Hose	Angle	Chain	Material
6062R	Gas	1-1/2"	90°/30°	Yes	316 SS
6062G	Diesel	1-1/2"	90°/30°	Yes	316 SS
6062BL	Water	1-1/2"	90°/30°	Yes	316 SS
6062BK	Waste	1-1/2"	90°/30°	Yes	316 SS



REPLACEMENT PULL-UP THREADED CAP WITH CHAIN

Part	Type	Hose	Angle	Chain	Material
6067	Universal	1-1/2"	90°/30°	Yes	316 SS

Universal replacement cap for all Whitecap stainless steel threaded 1-1/2" hose deck fills. 360° pull-up cap does not need key to open. Cap can be opened with pull-up tab in either open or closed position.

PRESSURIZED SYSTEM DECK FILL

Part	Flange O.D.	Hose	Vent Hose	Style	Fastener	Material
6423	3-1/4"	1-1/2"	5/8"	Gas	3/16" (4)	316 SS

6423 Includes Ground Tab – Hardware Not Included



PRESSURIZED SYSTEM DECK FILL

Part	Flange O.D.	Hose	Style	Fastener	Material
6425	3-1/4"	1-1/2"	Water	3/16" (4)	316 SS



PRESSURIZED SYSTEM DECK FILL

Part	Flange O.D.	Hose	Style	Fastener	Material
6426	3-1/4"	1-1/2"	Waste	3/16" (4)	316 SS





- COMFORTABLE EASY OPEN AND CLOSE POSITIVE GRIP CAP
- LOW PROFILE DESIGN PREVENTS DOCK LINE SNAG
- PROVEN TWIST LOCK FEATURE WITH AUDIBLE CLICK CLOSURE
- INTEGRATED TETHER ELIMINATES CAP MISPLACEMENT
- CAP MOUNTED VALVES FOR FUEL SYSTEM SAFETY AND COMPLIANCE
- SUPERIOR STAINLESS STEEL CONSTRUCTION FOR AESTHETICS AND CORROSION RESISTANCE
- MATCHES WHITECAP FAMILY OF DECK COMPONENTS
- FULLY COMPLIANT TO ALL FEDERAL, STATE, AND INDUSTRY STANDARDS



GROUND TAB DISCHARGES ANY POTENTIAL STATIC BUILD-UP CAUSED BY REFUELING TO THE BOAT GROUNDING SYSTEM

**EPA/CARB
COMPLIANT**

PIPE DECK FILL WITH KEY - 316 STAINLESS STEEL

Part	Type	Pipe	Chain	Flange	Fastener
6031	Gas	1-1/2"	Yes	3-3/8"	#10 (3)
6131	Gas	2"	Yes	4"	#10 (3)
6032	Diesel	1-1/2"	Yes	3-3/8"	#10 (3)
6132	Diesel	2"	Yes	4"	#10 (3)
6033	Water	1-1/2"	Yes	3-3/8"	#10 (3)
6034	Waste	1-1/2"	No	3-3/8"	#10 (3)
6074	Replacement Cap & Chain for 6031, 6032, 6033, 6034				
6167	Replacement Cap & Chain for 6131, 6132, 6133, 6134				

Deck Fills are color coded and imprinted with international standard symbols



NYLON DECK FILL WITH KEY COLOR CODED CAP

Part	Type	Flange	Hose	Angle	Chain	Fastener	Color
5-7012	Gas	3-3/8"	1-1/2"	90°	Yes	#10 (3)	Red
5-7014	Diesel	3-3/8"	1-1/2"	90°	Yes	#10 (3)	Green
5-7016	Water	3-3/8"	1-1/2"	90°	Yes	#10 (3)	Blue
5-7018	Waste	3-3/8"	1-1/2"	90°	Yes	#10 (3)	Black
5-7013	Replacement Red Cap for 5-7012						
5-7015	Replacement Green Cap for 5-7014						
5-7017	Replacement Blue Cap for 5-7016						
5-7019	Replacement Black Cap for 5-7018						



UNIVERSAL HODE DECK FILL WITH KEY - 316 STAINLESS STEEL

Part	Type	Flange	Hose	Angle	Chain	Fastener	Wt.
6120	Universal	3"	1-1/2"	90°	Yes	#10 (3)	12.8 oz.

Flange can be custom etched



TAPERED DECK FILL - 316 STAINLESS STEEL

Part	Type	Flange	Hose	Angle	Chain	Fastener	Wt.
61205	Waste	3-1/2"	1-1/2"	90°	No	#10 (3)	15.5 oz.
61248	Diesel	3-1/2"	1-1/2"	90°	No	#10 (3)	15.5 oz.

Larger Opening on Tapered Deck Fill creates a better seal with nozzle



DECK PLATE KEY

Part	Description
6000	Fits all 316 SS Deck Fills

UNIVERSAL DECK PLATE KEY

Part	Description
5-7041	3-7/8" L x 2-3/4" W.

Stainless steel construction with tools and bottle opener



GAS HOSE DECK FILL WITH SPLASH GUARD

Part	Type	Flange	Hose	Chain	Fastener	Material
6001*	Gas	3"	1-1/2"	Yes	#10 (3)	316 SS
6002	Replacement Cap and Chain for 6001					
5-7021	Gas	1-1/2"	3-1/8"	Yes	#10 (3)	CP/Zamac
5-7022	Replacement Cap and Chain for 5-7021					

* Deck Fill Key is not required to open

■ FOR FRESHWATER USE ■ FOR SALINATED USE

SPLASH GUARD FOR ENVIRO-FILL TM

Part	Width	Length	Opening	Fasteners	Material
EF-SGB	7"	6"	2-3/8" Dia.	1/8" (4)	Black Nylon

Use splash guard in conjunction with Enviro-Fill TM





FUEL VENTS

Part	Description	Type	Hose	Hole Size	Material
6004	Round Head	Straight	5/8"	3/4"	316 SS
6023	Round Head	90°	5/8"	3/4"	316 SS
S-7031	Round Head	Straight	9/16"	3/4"	CP/Zamac
S-7032	Round Head	Straight	9/16"	3/4"	CP/Brass
S-7033	Round Head	90°	9/16"	3/4"	CP/Brass

 FOR FRESHWATER USE  FOR SALTWATER USE



FLUSH FUEL VENTS

Part	Description	Type	Hose	Hole Size	Material
6005	Round Head	Straight	5/8"	1 9/16"	316 SS
6006	Round Head	90°	5/8"	1 9/16"	316 SS
6926	Flush Vent Cup	1-9/16" Cut-Out			

Use to make standard vent head flush





HARDWARE

COMPRESSION HANDLES
SLAM LATCHES
PULLS
T-HANDLE LATCHES
CAM BARS
PULL RINGS
HOOKS, HOLDERS, CLIPS HINGES
HASPS & BOLTS
WINDSHIELD STANCHIONS
WINDSHIELD ACCESSORIES
CHAIR RECEPTACLES
RATTLE REDUCERS
OARLOCKS
GAS SPRINGS
GAS SPRING MOUNTING BRACKETS
HATCH SPRINGS
VENTILATORS

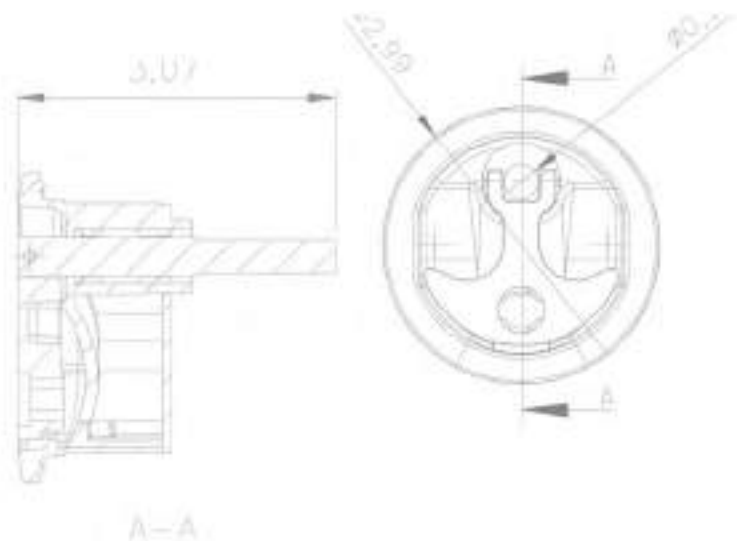

HARDWARE

COMPRESSION HANDLE - T STYLE

O.D.	Cut-Out	Surface Depth	Shaft Length
3"	2-1/2"	1/8"-7/8"	1-1/8"-2-1/16"
Part	Handle/Body	Thread	Style
S-8250	316 SS	3/8"-16	Non-Locking
S-8251*	316 SS	3/8"-16	Locking

Ergonomically designed handle
Includes threaded nut for even installation pressure
Requires Double-D cut-out to prevent water leakage
* Key sold separately for locking model, PN S-0251KEY

All locking handles are keyed-alike
Key for locking handles also fits SS Slam Latches
P/N's 6095, 6097, 6136, & 6138
Boat owner can have one key for all compression handles and slam latches!

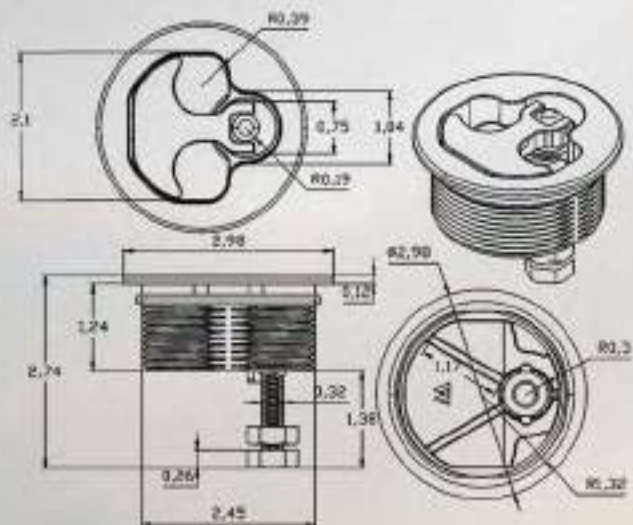

HANDLE CAN BE OPENED, LATCH ROTATED 180°
AND PRESSED FLUSH WITH SURFACE
REDUCING TRIPPING HAZARDS.

DETAILED DRAWINGS OF THESE PRODUCTS AVAILABLE AT
WWW.WHITECAPINDUSTRIES.NET



S-8235/S-8237 OPEN



S-8238 W/KEY

S-8236



S-0536 W/KEY

S-0236



COMPRESSION HANDLE - T STYLE

O.D.	Cut-Out	Surface Depth	Fastener
3"	2-1/2"	1/8"-5/8"	Included
Part	Handle/Body	Thread	Style
S-8235	316 SS	3/8"-36	Non-Locking
S-8236	316 SS	3/8"-36	Locking

Compression Handles are used with a gasket to make a hatch watertight
Replacement key PN S-236KEY

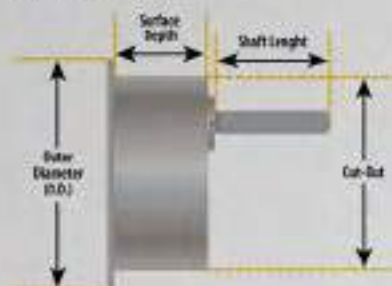

COMPRESSION HANDLE - T STYLE

O.D.	Cut-Out	Surface Depth	Fastener
2-7/32"	2"	1/8"-1/2"	Included
Part	Handle/Body		Style
S-8237	316 SS		Non-Locking
S-8238	316 SS		Locking

Replacement key PN S-238KEY

MINI COMPRESSION HANDLE - D HANDLE

O.D.	Cut-Out	Surface Depth	Shaft Length
1-7/8"	1-1/2"	1/8"-1/2"	1-3/4"-1-7/8"
Part	Handle/Body		Style
S-0239	316 SS		Non-Locking

One finger operation
Use on smaller lids and hatches
Non locking

COMPRESSION HANDLE - D-STYLE

Part	Style	Surface Depth	O.D.	Cut-Out	Material
S-0335	Non-Locking	1/8" - 3/4"	2"	1-1/2"	316 SS
S-0336	Locking	1/8" - 3/4"	2"	1-1/2"	316 SS
S-0435	Non-Locking	1/8" - 3/4"	2-1/2"	2"	316 SS
S-0436	Locking	1/8" - 3/4"	2-1/2"	2"	316 SS
S-0535	Non-Locking	1/8" - 3/4"	3"	2-1/2"	316 SS
S-0536	Locking	1/8" - 3/4"	3"	2-1/2"	316 SS

Includes Stainless Steel Nut
Key Not Included (Key P/N S-0251KEY)

COMPRESSION HANDLE BACKING PLATES

Part	O.D.	Lip Depth	Material
S-0235BP	2-7/8"	1/2"	316 SS
S-0236BP	2-7/8"	3/16"	316 SS

S-0251KEY

MOLDED KEY FOR HEXAGONAL LOCK FITS:
B136, B236, B738,
S-0261, S-0336, S-0436, S-0536

HARDWARE

COMPRESSION HANDLE - T-STYLE

O.D.	Cut-Out	Surface Depth	Shaft Length
3"	2-1/2"	1/8"-3/4"	1-9/16"-1-3/4"
Part	Handle/Body	Thread	Style
8726B	Black Nylon/Black Nylon	3/8"-16	Locking
8730B	Black Nylon/Black Nylon	3/8"-16	Non-Locking
8228B	316SS/Black Nylon	3/8"-16	Locking
8228W	316SS/White Nylon	3/8"-16	Locking
8230B	316SS/Black Nylon	3/8"-16	Non-Locking
8230W	316SS/White Nylon	3/8"-16	Non-Locking
S-9415B	CP/Zinc/Black Nylon	3/8"-16	Locking
S-9415W	CP/Zinc/White Nylon	3/8"-16	Locking
S-1419B	CP/Zinc/Black Nylon	No Shaft	Non-Locking
S-1419W	CP/Zinc/White Nylon	No Shaft	Non-Locking
S-9417B	CP/Zinc/Black Nylon	3/8"-16	Non-Locking
S-9417W	CP/Zinc/White Nylon	3/8"-16	Non-Locking

■ FOR FRESHWATER USE ■ FOR SALTWATER USE

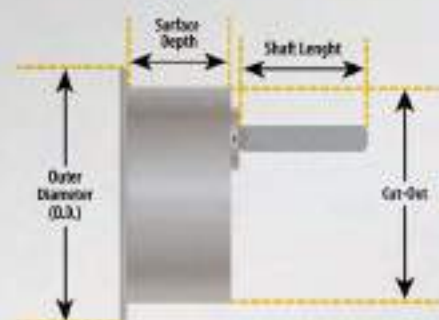

S-1415KEY Replacement Key
For 8726B, 8228B,
8228W, S-9415B, S-9415W



8228KEY Replacement Key
For S-9415B, S-9415W



Compression handles reduce and eliminate noise and rattle from hatches when the boat is underway. The compression function allows the hatch to compress and create a watertight seal. Bodies are available in both black and white nylon with your choice of handle in: Chrome-Plated Zinc, 316 Stainless Steel, and Nylon.

Chrome-Plated Zinc parts should be installed on freshwater boats only.

NON COMPRESSION HANDLE - T-STYLE

O.D.	Cut-Out	Surface Depth	Fastener
3"	2-1/2"	1/8"-3/4"	Included
Part	Handle/Body		Style
3226B	Black Nylon/ Black Nylon		Locking
3226W	White Nylon/ White Nylon		Locking
3230B	Black Nylon/ Black Nylon		Non-Locking
3230W	White Nylon/ White Nylon		Non-Locking
3231B*	Black Nylon/ Black Nylon		Non-Locking
S-0226B	CP/Zinc /Black Nylon		Locking
S-0226W	CP/Zinc /White Nylon		Locking
S-0230B	CP/Zinc /Black Nylon		Non-Locking
S-0230W	CP/Zinc /White Nylon		Non-Locking
S-0226BLS**	CP/Zinc /Black Nylon		Locking
S-0230BLS**	CP/Zinc /Black Nylon		Non-Locking (NOT SHOWN)
S-0231B*	CP/Zinc /Black Nylon		Non-Locking

Threaded offset cam bar with set screw included

Neoprene O-Ring

All locking handles are keyed alike

Stainless Steel shaft is 3/8" long 16 metric threads unless otherwise noted

*No shaft

** 2" Long Shaft

■ FOR FRESHWATER USE

■ FOR SALTWATER USE

S-0226KEY Replacement Key
For S-0226B, S-0226W, S-0226BLS, 3226B, 3226W



HARDWARE

LEVER PULL SLAM LATCH

Part	Cut-Out	Flange	Depth	Style	Material
6094	2"	2-3/8"	1-1/2"	Non-Locking	316 SS
6095*	2"	2-3/8"	1-1/2"	Locking	316 SS
6096	2"	2-3/8"	1-1/2"	Non-Locking	316 SS
6097*	2"	2-3/8"	1-1/2"	Locking	316 SS

Fasteners provided
Includes striker plate

* Key sold separately for locking models, PN 6095KEY

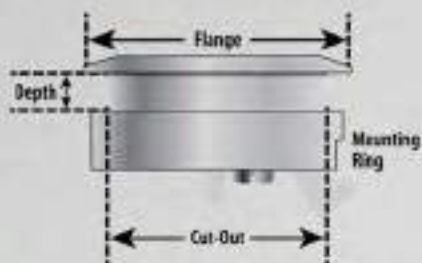

RING SLAM LATCH

Part	Cut-Out	Flange	Depth	Style	Material
6135	2"	2-3/8"	1"	Non-Locking	316 SS
6136*	2"	2-3/8"	1"	Locking	316 SS
6137	1-1/2"	1-3/4"	1/2"	Non-Locking	316 SS
6138*	1-1/2"	1-3/4"	1/2"	Locking	316 SS



SLAM LATCH - D STYLE

Part	Cut-Out	Depth	Flange	Material
6235	2-5/8"	1"	3-1/8"	316 SS
6236	2-5/8"	1"	3-1/8"	316 SS

S-0251KEY



BACKING PLATE FOR SLAM LATCH - D STYLE

Part	Size	O.D.	Lip Depth	Material
6235BP	5mm	2-3/4"	3/16"	316 SS
6236BP	15mm	2-3/4"	3/16"	316 SS



SLAM LATCH - D STYLE

Part	Flange	Cut-Out	Depth	Style	Material
3227B	2-3/8"	2"	1-1/4"	Non-Locking	Black Nylon
3227W	2-3/8"	2"	1-1/4"	Non-Locking	White Nylon
3228B	2-3/8"	2"	1-1/4"	Locking	Black Nylon
3228W	2-3/8"	2"	1-1/4"	Locking	White Nylon

Locking model includes stainless steel keeper.
Mounts from rear with adjustable mounting ring
Includes fasteners.





CAM BARS

Part	Description	Thread	Length	Material
S-0200	90° Offset	3/8"	2"	316 SS
S-0201	Straight	3/8"	1-3/4"	316 SS
S-0202	Offset	3/8"	2-3/8"	316 SS
S-0226A	Straight-Long	3/8"	2-5/8"	Zinc
S-0226SO	Offset-Short	3/8"	2-1/4"	Zinc
S-0226LO	Offset-Long	3/8"	2-7/8"	Zinc
S-0226SL	Straight-Short w/ Thread	3/8"	1-7/8"	Zinc
S-0226LOSS	Offset	3/8"	2-7/8"	316 SS
S-0226SOSS	Offset-Short	3/8"	2-1/8"	316 SS
S-0226SLSS	Offset-Straight	3/8"	2-1/8"	316 SS

All cams listed above are interchangeable with all Compression Handles and T-Handle Latches except for

S-8237, S-8238 and S-0239 Compression Handles which use cams **S-0213** and **S-0214**

Part	Description	Length	Material
S-0226ASTR	Straight-Long Star w/Opening	2-5/8"	Zinc
S-0226LOSTR	Offset-Long Star w/Opening	2-7/8"	Zinc

FOR FRESHWATER USE FOR SALTWATER USE



CAM BARS

Part	Description	Length	Material
S-0213	Offset-Short	2-1/8"	316 SS
S-0214	Straight	2-1/8"	316 SS

CAM BAR SQUARE

Part	Length	Size	Type	Material
S-0226LSQ	2-1/8"	3/8"	Offset-Straight	316 SS
S-0226SOQ	2-1/8"	3/8"	Offset-Straight	316 SS

Square hole allows cam to slide up/down

All Cam Bars include SS set screw to adjust distance on shaft. Length measured from center of shaft hole to tip of cam bar.

T-HANDLE STRIKER PLATE

Part	Length	Width	Fastener
3710B	2-7/8"	1/2"	#10 (2)

NYLON FLUSH PULLS

Part	Size	Length	Width	Material	Fastener
3360B	Small	2-1/4"	2-1/4"	Black Nylon	#10(4)
3360W	Small	2-1/4"	2-1/4"	White Nylon	#10(4)
3364B	Large	3-11/16"	2-7/16"	Black Nylon	#10(4)
3364W	Large	3-11/16"	2-7/16"	White Nylon	#10(4)

Requires cut-out for installation

HARDWARE

SQUARE TUBE GATE LATCH

Part	Bolt Size	Tube	Material
3995B	5/16"	1-1/4"	Black Nylon
3995G	5/16"	1-1/4"	Grey Nylon
3995S	5/16"	1-1/4"	Black Nylon
3997B*	5/16"	1" Square	Black UV Nylon

*Reinforced

- Operates on right/left handed gates
- No need to cut around skin of pontoon fence
- Meets NMMA/USCG 400LB Impact test
- Simple one person operation

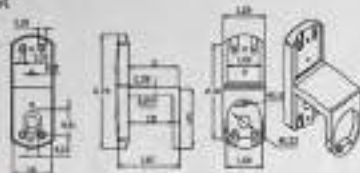

BLACK RUBBER FLEXIBLE T-HANDLE

Part	Length	Fastener	Material
6057	4"	#10(3)	Black Rubber/Soft Nylon

For marine, industrial, food equipment, electronics, and appliance industry indoor/outdoor use



RUBBER DRAW LATCH WITH OVAL KEEPER

Part	Material	Bracket Material	Length	Width	Fastener
6838	Black UV Rubber	316 SS	3-5/8"	1-1/8"	#10(1)

- Compression Latch provides a tight fit on hatch/door
- Keeps hatch/door tight even after movement over time
- UV resistant rubber for use in harsh environments
- Unique keeper with offset hole to provide easy installation;
- allows catch to rotate to get the right fit



RUBBER DRAW LATCH WITH S-KEEPER

Part	Length	Width	Material	Fastener	Brackets
6038	3-5/8"	1-1/8"	UV Rubber	#10(4)	304 SS
6038W	3-5/8"	1-1/8"	UV Rubber	#10(4)	304 SS



304 STAINLESS STEEL DRAW LATCH WITH OVAL KEEPER

Part	Description	Material	Length	Width	Fastener
S-4057	Locking	304 Stamped SS	3"	1-5/8"	#8(4)
S-4058	Non-Locking	304 Stamped SS	3"	1-5/8"	#8(4)
6737	Locking	316 SS	3"	1-5/8"	#8(4)
6738	Non-Locking	316 SS	3"	1-5/8"	#8(4)

- Includes adjustable keeper
- Can be used in either vertical or horizontal orientation
- Used for holding lids in place where a slam latch or compression handle will not work
- Unique keeper with offset hole to provide easy installation; allows keeper to rotate to get the right fit





GLOVE BOX LATCH

Part	Cut-Out	Length	Style	Material
5-0234	1"	1-1/2"	Non-Locking	Black Nylon
5-0232	1"	1-1/2"	Locking	Black Nylon

- Double-D cut-out prevents rotation due to vibration
- Can be used with or without keeper
- Can be used with or without finger pull
- Mounts from rear with threaded mounting ring
- Includes rubber gasket
- **Locking model includes 2 keys

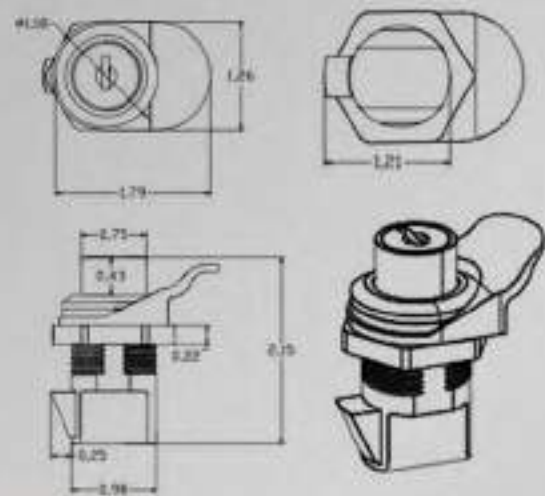

WING KNOB LATCH

Part	Cut-Out	Length	Material
5-1404	3/4"	5/8"	CP Zinc

- Keyed alike
- Two keys included
- Use for lightweight doors or lids



ZINC CAM

Part	Size	Thread	Length	Material
5-1404LO	1-1/2"	5/16" Square	1-1/2"	Zinc
5-1404SH	1"	5/16" Square	1"	Zinc

Length measurement from hole center to end.



FLUSH PULL RINGS

Part	Size	Fastener	Material
6022	1-1/2" x 1-7/8"	#8 (4)	316 SS
S-3360	1-1/2" x 1-3/4"	#6 (4)	CP/Brass
S-3360B	1-1/2" x 1-3/4"	#6 (4)	Polished Brass
S-3362	2" x 2-1/2"	#6 (4)	CP/Brass
S-3362B	2" x 2-1/2"	#6 (4)	Polished Brass
S-3364	3" x 2"	#8 (4)	CP/Brass
S-3364B	3" x 2"	#8 (4)	Polished Brass



FLUSH LEVER PULL

Part	Size	Material
6075	2" Diameter	316 SS



LIFT HANDLES

Part	Size	Fastener	Material
S-0222	2-1/4" x 2-5/8"	#8 (4)	304 SS
S-0223	2-1/4" x 3"	#8 (4)	304 SS



LOCKING LIFT RING

Part	Length	Width	Fastener	Material
S-0224	2-1/8"	1-15/16"	#10 (4)	304 SS



HATCH COVER PULL

Part	Diameter	Shaft	Material
S-0229	1-1/4"	3/16" x 2"	304 SS

*Custom laser logo available with minimum quantity



DOOR HOLDER WITH CUSHION

Part	Base Diameter	Length	Fastener	Material
S-0040	7/8"	2-7/16"	#10 (5)	316 SS
S-0040PAD	Replacement Cushion			



FENDER HOOK

Part	Length	Width	Hook	Fastener	Material
S-0977	1-9/16"	1-3/16"	3/8"	#8 (2)	CP/Brass
S-0977B	1-9/16"	1-3/16"	3/8"	#8 (2)	Polished Brass



BOAT HOOK HOLDERS

Part	Length	Hook Dia.	Fastener	Material	Unit
S-0503	4-1/4"	1"	1/8" (2)	304 SS	Pair



RING BUOY BRACKET

Part	Length	Hook Dia.	Fastener	Material
S-0233	6-3/8"	3-3/4"	1/8" (2)	304 SS



SPRING CLIP

Part	Length	Extension	Fastener	Material
S-0148S	2-3/8"	up to 1-1/4"	#10 (2)	304 SS

SPRING CLAMP

Part	Length	Extension	Fastener	Material
S-0149	2-1/4"	1" to 1-3/4"	#6 (2)	304 SS



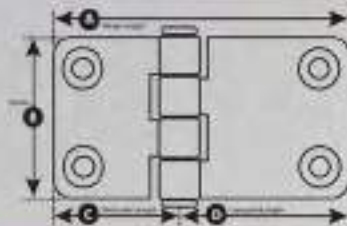

SHORTSIDE BUTT HINGE

Part	A	B	C	D	Fastener	Material
S-3437	2-5/8"	1-1/2"	1-1/8"	1 1/2"	#8 FH	304 SS



S-3705



S-3700

FLUSH MOUNT HINGE

Part	L	W	Depth	Fastener	Material
6160	4"	1-3/2"		#8 (6)	316 SS
S-3412R	2"	2"		#8 FH	304 SS
S-3700	3"	1-1/2"	3/8"	#8 (6)	304 SS
S-3705	2-13/16"	1-5/16"	3/8"	#8 (6)	304 SS



FOLDING SEAT HINGE

Part	L	W	Depth	Fastener	Material
S-3444	2"	3-3/16"	1-1/4"	#10 (4)	304 SS

Use to build a Folding Seat.



TAKE-APART MOTOR BOX HINGE (LOCKING)

Part	Size	Fastener	Material	Pin
6018	1-1/2" x 3-5/8"	#10 (4)	316 SS	2

Foolproof take-apart hinge boasts a locking feature that prevents a motor box from vibrating out of position or coming apart until desired.



NON-LOCKING TAKE-APART HINGE

Part	Position	Size	Fastener	Material
S-0991	Left or Right	3-7/8" x 2-1/15"	#10 (4)	CP/Brass
6024L	Left	3-5/8" x 1-1/2"	#10 (4)	316 SS
6024R	Right	3-5/8" x 1-1/2"	#10 (4)	316 SS

Allows engine boxes, hatches, etc. to be easily removed, or laid back completely when open for full access.



LADDER HINGE

Part	Tube Size	Material
6390	7/8"	316 SS
6391	1"	316 SS

For Use with Transom Ladders, welds to tubing

HARDWARE

DOOR HINGE

Part	Size	Fastener	Material
4026	1-1/2" x 3"	#8 (6)	316 SS
4029	1-1/2" x 4"	#8 (6)	316 SS
4160	1-1/2" x 4"	#8 (6)	316 SS
S-3433	1-1/2" x 3"	#8 (6)	304 SS
S-3442	3.15" x 1-1/2"	#10 (6)	304 SS
S-1492	1-1/2" x 3"	#8 (6)	CP/Zamac
S-3030	1-1/2" x 3"	#8 (6)	Black Nylon
S-3031	1-1/2" x 3"	#8 (6)	White Nylon

 FOR FRESHWATER USE

 FOR SALTWATER USE

SHORTSIDE DOOR HINGE

Part	Size	Fastener	Material
6007	1-1/2" x 2-1/4"	#10 (5)	316 SS
6021	1-1/2" x 3"	#10 (5)	316 SS
S-3436	1-1/2" x 2-1/4"	#8 FH	304 SS
S-3032	1-3/8" x 2-1/4"	#10 (5)	Black Nylon
S-3033	1-3/8" x 2-1/4"	#10 (5)	White Nylon

OFFSET HINGE

Part	Size	Fastener	Material	Offset
6161	1-1/2" x 2-1/4"	#8 (5)	316 SS	1/8"
6162	1-1/2" x 2-3/4"	#10 (5)	316 SS	3/8"
S-3025	1-1/2" x 2-1/4"	#8 (5)	304 SS	3/8" x 1/2"
S-3439	1-1/2" x 2-1/4"	#8 FH	304 SS	3/4"
S-3440	2-1/8" x 1-1/2"	#6 FH	304 SS	3/4"

HATCH HINGE - STANDARD

Part	Size	Fastener	Material
6027	3" x 2-1/2"	#10 (8)	316 SS
6027P	Replacement Pins for 6027		
S-0990	2-5/8" x 3-1/8"	#10 (7)	CP/Brass
S-0990B	2-5/8" x 3-1/8"	#10 (7)	Polished Brass

HATCH HINGE - ANGLE BASE

Part	Size	Fastener	Material
6211	3" x 2-1/2"	#10 (8)	316 SS

DETAILED ENGINEERING DRAWINGS OF THESE PRODUCTS ARE AVAILABLE ON OUR WEBSITE: WHITECAPINDUSTRIES.NET

6028



6160



S-3442



S-3032

S-3033



S-3025



6027



S-0990B

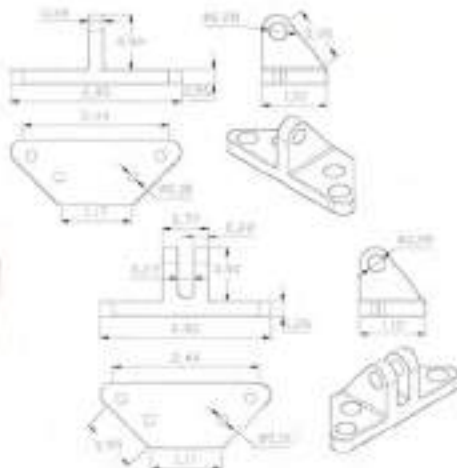



S-1497



S-3422



BUTT HINGE

Part	L	W	Fastener	Material
6163	1-1/2"	1-1/2"	#10 (4)	316 SS
6164	2"	2"	#10 (4)	316 SS
S-1497	2"	2"	#8 (4)	CP/Zamac
S-3034	1-1/2"	1-3/8"	#10 (4)	Black Nylon
S-3035	1-1/2"	1-3/8"	#10 (4)	White Nylon
S-3415	1-1/2"	1-1/4"	#8 FH	304 SS
S-3416	2"	1-1/2"	#8 FH	304 SS
S-3417	2-1/2"	1-11/16"	#8 FH	304 SS
S-3418	3"	2"	#8 FH	304 SS
S-3419	1-1/2"	2-1/4"	#8 FH	304 SS
S-3420	3"	2-7/8"	#8 FH	304 SS
S-3421	3"	3"	#8 FH	304 SS
S-3422	2"	2"	#8 FH	304 SS

■ FOR FRESHWATER USE

■ FOR SALTWATER USE

BUTT HINGE - 90° OFFSET

Part	L	W	Fastener	Material	Offset
S-3425	1-3/8"	1-1/2"	#8 FH	304 SS	1/8"

STRAP HINGE W/REMOVABLE SCREW PIN

Part	L	W	Fastener	Material
6204	6"	1"	#10 (6)	316 SS



6025/S-3428



6026/S-3430



S-0604



S-0604B



S-0605

STRAP HINGE

Part	L	W	Fastener	Material
6025	4"	1"	#10 (4)	316 SS
6026	6"	1"	#10 (6)	316 SS
S-3428	4"	1-1/8"	#8 FH	304 SS
S-3430	6"	1-1/8"	#8 FH	304 SS

STRAP HINGES

Part	L	W	Fastener	Material	Unit
S-0604	4"	1"	#10 (4)	CP/Brass	Pair
S-0604B	4"	1"	#10 (4)	Polished Brass	Pair
S-0605	6"	1-1/8"	#10 (6)	CP/Brass	Pair
S-0605B	6"	1-1/8"	#10 (6)	Polished Brass	Pair



T-STRAP HINGE

Part	L	W	Fastener	Material
6384	7-3/4"	3-7/8"	#12 (8)	316 SS



HARDWARE

SWIVEL SAFETY HASP

Part	Dimensions	Staple Hole	Fastener	Material
6342	1" x 3"	5/16" Dia.	#8 (4)	316 SS
S-4051	3" x 1-1/4"	5/16" Dia.	#8 (4)	304 SS
S-0579	1" x 3"	1/4" Dia.	#8 (4)	CP/Brass
S-0579B	1" x 3"	1/4"	#8 (4)	Polished Brass
S-1400	1-1/8" x 3"	5/16" Dia.	#8 (4)	CP/Zamac
S-1400S	Staple Only	5/16" Dia.	#8 (2)	CP/Zamac

■ FOR FRESHWATER USE ■ FOR SALTWATER USE



90° MOUNT SWIVEL SAFETY HASP

Part	Dimensions	Staple Hole	Fastener	Material
6343	3" x 1-1/8"	5/16"	#8 (4)	316 SS



FIXED SAFETY HASP

Part	Dimensions	Staple Hole	Fastener	Material
S-4052	1" x 3"	5/16" Dia.	#8 (4)	304 SS
S-0578	1" x 3"	1/4" Dia.	#8 (4)	CP/Brass

LOCKING HASP

Part	Dimensions	Fastener	Material
S-4053	1" x 3"	#8 (4)	304 SS

Includes 2 Keys

BARREL BOLT

Part	Length	Fastener	Material
S-0585	2-1/2"	#5 (6)	CP/Brass
S-0585B	2-1/2"	#5 (6)	Polished Brass
S-0586	4"	#6 (6)	CP/Brass
S-0586B	4"	#6 (6)	Polished Brass



SPRING LOADED SLIDE BOLT

Part	Length	Fastener	Material
S-0588	5-5/16"	1/4"	316 SS

Great for use on heavy fiberglass doors including transom fish door

ANTI-RATTLE HOLD-DOWN

Part	Length	Width	Lock Hole	Fastener	Material
S-0054	3-15/16"	1-13/16"	1/4"	#10 (4)	CP/Brass
S-0054B	3-15/16"	1-13/16"	1/4"	#10 (4)	Polished Brass
8154	3-1/16"	1-13/16"	1/4"	#10 (4)	316 S.S.



CABIN DOOR HOOK

Part	Length	Fastener	Material
S-1401	2"	#6 (4)	CP/Brass
S-1401B	2"	#6 (4)	Polished Brass
S-1402	3"	#6 (4)	CP/Brass
S-1402B	3"	#6 (4)	Polished Brass

Hooks pre-drilled for #6 screws

STUD CATCHES

Part	Length	Width	Fastener	Material
S-1031	1-3/4"	5/16"	#6 (4)	316 SS
S-1032	1-15/16"	3/8"	#6 (2)	316 SS
S-1033	2-3/4"	1/2"	#8 (2)	316 SS
S-5031	1-3/4"	5/16"	#6 (4)	Brass
S-5032	7/8"	3/8"	#6 (4)	Brass
S-5033	5/16"	7/16"	#8 (4)	Brass

Stainless Steel Spring & Ball



316 STAINLESS-STEEL, POLISHED BRASS AND CHROME PLATED BRASS CAN BE INSTALLED ON SALTWATER OR FRESHWATER BOATS. CHROME PLATED ZAMAC PARTS SHOULD BE INSTALLED ON FRESHWATER BOATS ONLY.



S-0030 S-0031 S-0032 S-0033

ADJUSTABLE STANCHION HAS SWIVEL MOUNTING BRACKETS ON BOTH ENDS. BRACKETS CAN BE SWIVELED AND ROTATED TO MATCH ALMOST ANY INSTALLATION ANGLE. SEE DRAWING BELOW FOR ADDITIONAL SPECIFICATIONS.



ADJUSTABLE WINDSHIELD STANCHIONS

Part	Style	Length	Fastener	Material
S-0030	Adjustable	11-1/4"	3/16" (3)	316 SS
S-0031	Adjustable	12-1/4"	3/16" (3)	316 SS
S-0032	Adjustable	13-1/4"	3/16" (3)	316 SS
S-0033	Adjustable	14-1/4"	3/16" (3)	316 SS

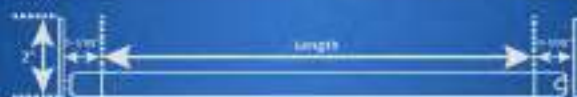

WINDSHIELD STANCHIONS

Part	Style	Length	Fastener	Material
S-0005	Straight	8-7/8"	3/16" (3)	316 SS
S-0007	Starboard	10"	3/16" (3)	316 SS
S-0009	Port	10"	3/16" (3)	316 SS
S-0021	Straight	8-1/2"	3/16" (3)	316 SS
S-0022	Port	9-3/8"	3/16" (3)	316 SS
S-0023	Starboard	9-3/4"	3/16" (3)	316 SS
S-0024	Straight	7"	3/16" (3)	316 SS
S-0025	Straight	8-3/4"	3/16" (3)	316 SS
S-0026	Straight	9"	3/16" (3)	316 SS
S-0037	Straight	5"	3/16" (3)	316 SS
S-0038	Starboard	4-1/2"	3/16" (3)	316 SS

WINDSHIELD KEEPER & PLATE

Part	Base Size	Fastener	Material
S-0013	5/8" x 1-5/8"	#8 (3)	CP/Brass

- Locks Windshield into Position
- Prevents Rattles

WINDSHIELD ACCESSORIES

Part	Description	Material
3035	Thumb Latch-Windshield	Black Nylon Natural Nylon
3222B	Windshield Latch	Black Nylon
3501	Single Wing & Windshield Latch	Black Nylon
3475	1/4" Inside Eye End Bracket	Black Nylon
3479	3/8" Inside Eye End	Black Nylon
3471	Side Vent Pin	Black Nylon
3472	Side Vent Adjust Handle	Black Nylon
3476	Side Vent Brace	Black Nylon
3477A	Side Vent Insert - Long	Black Nylon
3477B	Side Vent Insert - Short	Black Nylon
3479	Side Vent Adjust Handle	Black Nylon



HARDWARE

STAINLESS STEEL BACKREST/CHAIR RECEPTACLE

Part	Depth*	Flange	I.D. Liner	Material
6203	6"	4-1/2" x 2" x 1/4"	2" x 1/2"	316 SS/Vinyl
6202	5-1/4"	4-1/2" x 2" x 1/4"	2" x 1/2"	316 SS/Vinyl

* Measured from the underside of the flange

Solid cast and polished 316 stainless steel w/ UV resistant black vinyl liner
Vinyl liner is removable/replaceable - Drain hole

POWDERCOATED BACKREST/CHAIR RECEPTACLE

Part	Depth*	Flange	I.D. Liner
AL-CHRBSE-PCW	6"	4-1/2" x 2" x 1/4"	2" x 1/2"

* Measured from the underside of the flange

White powder coated cast aluminum w/ UV resistant black vinyl liner
Vinyl liner is removable/replaceable - Drain hole

ROLLBACK SEAT BOLSTER

Part	Length	Base Width	Fastener	Material
6952	7-5/8"	3-1/16"	#1/4(6)	316 SS

For extending seat

Includes shield for safety plug

Allows the seat bolster to adjust bow to stern

ALUMINUM BACKREST/CHAIR RECEPTACLE W/ DRAIN

Part	Depth*	Flange	I.D. Liner	Material
AL-CHRBSE12	6"	4-1/2" x 2" x 1/4"	2" x 1/2"	Aluminum/Vinyl

* Measured from the underside of the flange

Drain hole hose barb accepts 1/2" drain tube

Solid cast and polished aluminum w/ UV resistant black vinyl liner

Vinyl liner is removable/replaceable

FOLDING TABLE BRACKET

Part	Length	Width	Fastener	Material
6197	6-1/4"	12-3/8"	3/8"(3)	316 SS

Cast 316 Stainless Steel Spring-Loaded Folding Table Bracket

Use for folding table or folding backrest

SKYLIGHT/SASH FASTENER

Part	Screw	Dimensions	Fastener	Material
S-0041	2-1/4"	3-3/4" x 1-5/8"	#10 (8)	CP/Brass

VERTICAL WINDOW ANTI-RATTLER

Part	Screw	Dimensions	Fastener	Material
S-0550	7/8"	1-1/4" x 1"	#8 (2)	CP/Brass

RATTLE REDUCERS

Part	Shape	Size	Color	Material
3756CL	Round	1/2"	Clear	Polyurethane
3758CL	Square	1/2"	Clear	Polyurethane
3758W	Square	1/2"	White	Polyurethane
3760CL	Round	7/8"	Clear	Polyurethane
3760W	Round	7/8"	White	Polyurethane
3762CL	Round	3/8"	Clear	Polyurethane
3764CL	Round	3/4"	Clear	Polyurethane
3766CL	Round	1-3/4"	Clear	Polyurethane
3768CL	Round/Flat	1/2"	Clear	Polyurethane



• POLYURETHANE MATERIAL
RESISTS HARSH ENVIRONMENTS

• EASY PULL-OFF APPLICATION

• CAN BE USED MOST ANYWHERE
A RATTLE EXISTS

ALLOWS FOR THE USE OF FLAT
BAR STOCK IN SEAT/CHAIR
BACK CONSTRUCTION, WHICH
IS LESS EXPENSIVE THAN
USING ROUND TUB WITH ROD
HOLDER RECEPTACLE.



NO MORE ANNOYING RATTLE!





DARLOCK HORNS - SOLD IN PAIRS

Part	Shank L.	Shank O.D.	Horn O.D.	Material
S-3520	1-3/4"	1/2"	1-3/4"	CP/Zinc
S-3522	1-3/4"	1/2"	1-3/4"	Natural Zamoc
S-3524	1-1/2"	1/2"	1-5/8"	CP/Zinc

*All horns come with locking pin.

■ FOR FRESHWATER USE ■ FOR SALTWATER USE



RIBBED DARLOCK HORNS - SOLD IN PAIRS

Part	Shank L.	Shank O.D.	Horn O.D.	Material
S-3538	2-3/16"	1/2"	1-7/8"	Bronze

CLAMP-ON DARLOCKS - SOLD IN PAIRS

Part	Shank L.	Shank Dia.	Horn I.D.	Material
S-3541	2-1/16"	1/2"	1-1/2" - 1-3/4"	Zinc Plated Steel

ROUND DARLOCK HORNS - SOLD IN PAIRS

Part	Shank L.	Shank Dia.	Horn I.D.	Material
S-3540	2-1/8"	1/2"	2"	Bronze
S-3542	2-3/16"	1/2"	2-1/4"	Bronze
S-3550	2-1/8"	1/2"	2"	CP/Zinc

■ FOR FRESHWATER USE ■ FOR SALTWATER USE



S-3550

S-3540



DARLOCK SOCKETS - SOLD IN PAIRS

Part	Style	Shank Hole	Depth	Fastener	Material
S-3525	Edge Mount	1/2"	1-1/2"	#10(4)	CP/Zinc
S-3548	Edge Mount	1/2"	1-1/2"	#10(4)	Bronze
S-3558	Top Mount	1/2"	1-5/16"	#10(2)	CP/Zinc
S-3544	Top Mount	1/2"	1-1/4"	#10(2)	Bronze
S-3546	Side Mount	1/2"	1-1/2"	#10(4)	Bronze

■ FOR FRESHWATER USE ■ FOR SALTWATER USE



EDGE MOUNT

S-3558

316 STAINLESS STEEL, POLISHED BRASS AND CHROME PLATED BRASS CAN BE INSTALLED ON SALTWATER OR FRESHWATER BOATS. CHROME PLATED ZINC PARTS SHOULD BE INSTALLED ON FRESHWATER BOATS ONLY.



S-3544

S-3546

GAS SPRING - BLACK NITRATE

Part	Ext. Length	Comp. Length	Rod Dia.	Tube Dia.	P1 Force
G-3110C	7-1/2"	5-1/2"	6mm	15mm	10
G-8120C	7-1/2"	5-1/2"	8mm	18mm	20
G-8130C	7-1/2"	5-1/2"	8mm	18mm	30
G-8140C	7-1/2"	5-1/2"	8mm	18mm	40
G-3120	7-1/2"	5-1/2"	8mm	18mm	20
G-3140	7-1/2"	5-1/2"	6mm	15mm	40
G-8940C	36.3"	21.1"	8mm	15mm	40
G-3020	10"	7"	8mm	18mm	20
G-3040	10"	7"	6mm	15mm	40
G-8010C	10"	7"	6mm	15mm	10
G-8020C	10"	7"	8mm	18mm	20
G-8030C	10"	7"	8mm	18mm	30
G-8040C	10"	7"	8mm	18mm	40
G-8060C	10"	7"	8mm	18mm	60
G-8220C	10-1/2"	7-1/2"	8mm	18mm	10
G-8260C	10-1/2"	7-1/2"	8mm	18mm	10
G-3520	12"	8-1/2"	6mm	15mm	20
G-3530	12"	8-1/2"	6mm	15mm	30
G-3550	12"	8-1/2"	6mm	15mm	50
G-3590	12"	8-1/2"	8mm	18mm	90
G-8530C	12.04"	8.46"	6mm	15mm	10
G-8540C	12.04"	8.46"	6mm	15mm	10
G-6624	14"	8-5/8"	6mm	15mm	24
G-3320	15"	9-1/2"	6mm	15mm	20
G-3330	15"	9-1/2"	6mm	15mm	30
G-3340	15"	9-1/2"	6mm	15mm	40
G-3360	15"	9-1/2"	6mm	15mm	60
G-8310C	15"	9-1/2"	8mm	18mm	10
G-8320C	15"	9-1/2"	8mm	18mm	20
G-8330C	15"	9-1/2"	8mm	18mm	30
G-8340C	15"	9-1/2"	8mm	18mm	40
G-8350C	15"	9-1/2"	8mm	18mm	50
G-8360C	15"	9-1/2"	8mm	18mm	60
G-3620	17"	10-1/4"	6mm	15mm	20
G-3630	17"	10-1/4"	6mm	15mm	30
G-3640	17"	10-1/4"	6mm	15mm	40
G-3660	17"	10-1/4"	6mm	15mm	60
G-8620C	17"	10-1/4"	8mm	18mm	20
G-8630C	17"	10-1/4"	8mm	18mm	30
G-8640C	17"	10-1/4"	8mm	18mm	40
G-8650C	17"	10-1/4"	8mm	18mm	50
G-8660C	17"	10-1/4"	8mm	18mm	60
G-8670C	17"	10-1/4"	8mm	18mm	70
G-8680C	17"	10-1/4"	8mm	18mm	80
G-8690C	17"	10-1/4"	8mm	18mm	90
G-3690	17"	11"	8mm	18mm	90
G-3420	20"	12"	6mm	15mm	20
G-3430	20"	12"	6mm	15mm	30
G-3440	20"	12"	6mm	15mm	40
G-3460	20"	12"	6mm	15mm	60
G-3480	20"	12"	8mm	18mm	80
G-3490	20"	12"	8mm	18mm	90
G-34120	20"	12"	8mm	18mm	120
G-8420C	20"	12"	8mm	18mm	20
G-8430C	20"	12"	8mm	18mm	30
G-8440C	20"	12"	8mm	18mm	40
G-8450C	20"	12"	8mm	18mm	50
G-8460C	20"	12"	8mm	18mm	60
G-31120	28"	16-1/2"	10mm	22mm	120
G-8930C	36.3"	21.1"	8mm	18mm	30
G-36608EC (Blade End)	20"	12"	8mm	18mm	60

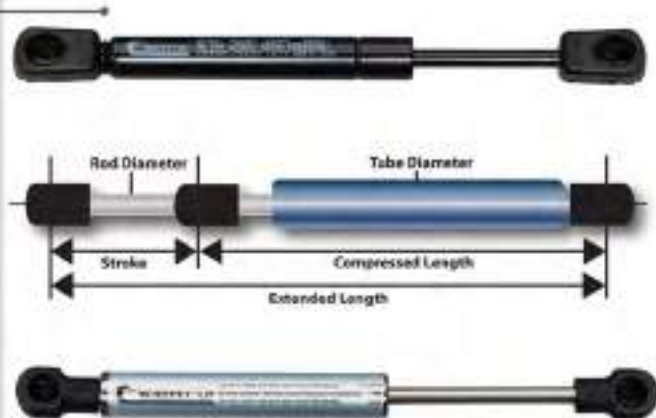

GAS SPRING - 316 STAINLESS STEEL

Part	Ext. Length	Comp. Length	Rod Dia.	Tube Dia.	P1 Force
G-3110SS	7-1/2"	5-1/2"	6mm	15mm	10
G-3120SS	7-1/2"	5-1/2"	8mm	18mm	20
G-3140SS	7-1/2"	5-1/2"	6mm	15mm	40
G-8010SS	10"	7"	6mm	15mm	10
G-8624SS	14"	8-5/8"	6mm	15mm	24
G-3320SS	15"	9-1/2"	6mm	15mm	20
G-3340SS	15"	9-1/2"	6mm	15mm	40
G-3360SS	15"	9-1/2"	6mm	15mm	60
G-8310SS	15"	9-1/2"	8mm	18mm	10
G-8320SS	15"	9-1/2"	8mm	18mm	20
G-8330SS	15"	9-1/2"	8mm	18mm	30
G-8340SS	15"	9-1/2"	8mm	18mm	40
G-8350SS	15"	9-1/2"	8mm	18mm	50
G-8360SS	15"	9-1/2"	8mm	18mm	60
G-3620SS	17"	10-1/4"	6mm	15mm	20
G-3630SS	17"	10-1/4"	6mm	15mm	30
G-3640SS	17"	10-1/4"	6mm	15mm	40
G-3660SS	17"	10-1/4"	6mm	15mm	60
G-8620SS	17"	10-1/4"	8mm	18mm	20
G-8630SS	17"	10-1/4"	8mm	18mm	30
G-8640SS	17"	10-1/4"	8mm	18mm	40
G-8650SS	17"	10-1/4"	8mm	18mm	50
G-8660SS	17"	10-1/4"	8mm	18mm	60
G-8670SS	17"	10-1/4"	8mm	18mm	70
G-8680SS	17"	10-1/4"	8mm	18mm	80
G-8690SS	17"	10-1/4"	8mm	18mm	90
G-3690SS	17"	11"	8mm	18mm	90
G-3420SS	20"	12"	6mm	15mm	20
G-3430SS	20"	12"	6mm	15mm	30
G-3440SS	20"	12"	6mm	15mm	40
G-3460SS	20"	12"	6mm	15mm	60
G-3480SS	20"	12"	8mm	18mm	80
G-3490SS	20"	12"	8mm	18mm	90
G-34120SS	20"	12"	8mm	18mm	120
G-3480SSC	20"	12"	8mm	18mm	80
G-3490SSC	20"	12"	8mm	18mm	90
G-31120SS	28"	16-1/2"	10mm	22mm	120

GAS SPRING DOCK BOX REPLACEMENT CHART

Better Way	Black Nitrate	316 SS
725	G-3640	G-3660SS
623	G-6624	G-6624SS
426	G-6624	G-6624SS
6180E080E	G-6624	G-6624SS
7180E080E	G-6624	G-6624SS
430	G-6624	G-6624SS
5007	G-3660	G-3660SS
6007	G-3660	G-3660SS

GAS SPRING - BLACK NITRATE



Part	Ext. Length	Comp. Length	Rod Dia.	Tube Dia.	P1 Force
G-8510C	7-1/2"	5-1/2"	6mm	16mm	10
G-8520C	7-1/2"	5-1/2"	6mm	16mm	20
G-3030C	10"	7"	6mm	15mm	30
G-3060C	10"	7"	6mm	15mm	60
G-8730C	15-1/4"	9-3/4"	8mm	18mm	30
G-86120C	17"	10-1/4"	8mm	18mm	120
G-2920C	17.20"	10-1/2"	8mm	18mm	20
G-2930C	17.20"	10-1/2"	8mm	18mm	30
G-2940C	17.20"	10-1/2"	8mm	18mm	40
G-2960C	17.20"	10-1/2"	8mm	18mm	60
G-3410C	20"	12"	8mm	18mm	10
G-3450C	20"	12"	8mm	18mm	50

Gas spring bodies are constructed of 316 stainless steel or heavy-duty steel coated with heat cured black nitrate paint.

O-ring ensures proper sealing to force oil toward the orifice piston
Hydraulic fluid specially formulated to provide end of travel damping
Piston assembly provides precise control during the extension stroke

GAS SPRING - 316 STAINLESS STEEL



Part	Ext. Length	Comp. Length	Rod Dia.	Tube Dia.	P1 Force
G-8510SSC	7-1/2"	5-1/2"	6mm	15mm	10
G-8520SSC	7-1/2"	5-1/2"	6mm	15mm	20
G-8540SSC	7-1/2"	5-1/2"	6mm	15mm	40
G-8020SSC	10"	7"	6mm	15mm	20
G-8030SSC	10"	7"	6mm	15mm	30
G-8040SSC	10"	7"	6mm	15mm	40
G-3510SSC	12"	8-1/2"	6mm	15mm	10
G-3520SSC	12"	8-1/2"	6mm	15mm	20
G-3530SSC	12"	8-1/2"	6mm	15mm	30
G-3310SSC	15"	9-1/2"	6mm	15mm	10
G-2920SSC	17.20"	10-1/2"	6mm	15mm	20
G-2930SSC	17.20"	10-1/2"	6mm	15mm	30
G-2940SSC	17.20"	10-1/2"	6mm	15mm	40
G-2950SSC	17.20"	10-1/2"	6mm	15mm	50
G-2960SSC	17.20"	10-1/2"	6mm	15mm	60
G-3410SSC	20"	12"	6mm	15mm	10
G-3420SSC	20"	12"	6mm	15mm	30
G-3860SSC	20"	12"	8mm	18mm	60

HARDWARE

GAS SPRING MOUNTING BRACKETS

Part	Length	Width	Height	Size	Fastener	Material
G-1015	2"	5/8"	1-1/4"	10mm	#8 (3)	ZP/Steel
G-1015B	2"	5/8"	1-1/4"	10mm	#8 (3)	Black Steel
G-1015SS	2"	5/8"	1-1/4"	10mm	#8 (3)	304 SS
G-1020	1-1/4"	3/4"	1-7/16"	10mm	#8 (3)	ZP/Steel
G-1020B	1-1/4"	3/4"	1-7/16"	10mm	#8 (3)	Black Steel
G-1020SS	1-1/4"	3/4"	1-7/16"	10mm	#8 (3)	304 SS
G-1025	1-3/4"	3/8"	1-1/4"	10mm	#8 (3)	ZP/Steel
G-1025B	1-3/4"	3/8"	1-1/4"	10mm	#8 (3)	Black Steel
G-1025SS	1-3/4"	3/8"	1-1/4"	10mm	#8 (3)	304 SS
G-1045	1-3/8"	3/16"	1-1/16"	10mm	#8 (3)	ZP/Steel
G-1045B	1-3/8"	3/16"	1-1/16"	10mm	#8 (3)	Black Steel
G-1045SS	1-3/8"	3/16"	1-1/16"	10mm	#8 (3)	304 SS
G-1060	2"	1-1/4"	1"	10mm	#8 (3)	ZP/Steel
G-1060SS	2"	1-1/4"	1"	10mm	#8 (3)	304 SS
G-1085SS	2"	1-3/16"	1-1/8"	10mm	#8 (3)	304 SS
G-1155	1-1/2"	1"	-	13mm	1/4" (4)	304 SS
G-1156	1-1/2"	1-5/8"	1-5/8"	13mm	1/4" (4)	304 SS



SAFETY CLIP



Part	Ball Size	Material
G-1010	10mm	Stainless
G-1013	13mm	Stainless

BALL STUD

Part	Length	Ball Size	Thread	Material
G-1005	1-3/16"	10mm	5/16" - 18"	ZP/Steel
G-1005SS	1-3/16"	10mm	5/16" - 18"	304 SS

END FITTINGS

Part	Ball Size	Fitting	Material
G-1030	10mm	Spring Retainer	Black Composite
G-1030SS	10mm	Spring Retainer	304 SS
G-1130	10mm	Snap on Cap	Black Composite

Part	Ball Size	Thread	Length	Material
G-1007	13mm	5/16" - 18"	1-3/16"	Zinc Plated Steel
G-1007SS	13mm	5/16" - 18"	1-3/16"	304 SS
G-2030	10mm	5/16" - 18"	1-3/16"	316 SS



HATCH SPRINGS

Part	Spring Dia.	Length	Fastener	Cable	Material
S-0216	7/16"	8 1/2"	#8	NO	304 SS
S-0217	9/16"	10"	#8	YES	304 SS
S-0218	7/8"	11 3/4"	#8	YES	316 SS
S-0219	7/16"	8-1/2"	#8	YES	304 SS
S-0220	9/16"	10"	#8	NO	304 SS

CABLE FEATURE PREVENTS SPRING FROM TWISTING





FULL EXTENSION BALL BEARING DRAWER SLIDES (PAIR)

Part	Material	Length	Width	Travel	Load Rating
DS-4090-200	304 SS	8"	1-7/8"	7.64"	99 lbs.
DS-4090-250	304 SS	10"	1-7/8"	9.84"	94 lbs.
DS-4090-300	304 SS	12"	1-7/8"	11.81"	90 lbs.
DS-4090-350	304 SS	14"	1-7/8"	13.78"	86 lbs.
DS-4090-400	304 SS	16"	1-7/8"	15.75"	82 lbs.
DS-4090-450	304 SS	18"	1-7/8"	17.72"	77 lbs.
DS-4090-500	304 SS	20"	1-7/8"	19.69"	73 lbs.
DS-4090-550	304 SS	22"	1-7/8"	21.65"	68 lbs.
DS-4090-600	304 SS	24"	1-7/8"	23.62"	64 lbs.

FULL EXTENSION SOFT CLOSE DRAWER SLIDE (PAIR)

Part	Material	Length	Width	Travel	Load Rating
DS-4304-250	304 SS	10"	1-7/8"	6.61"	94 lbs.
DS-4304-300	304 SS	12"	1-7/8"	10.63"	90 lbs.
DS-4304-350	304 SS	14"	1-7/8"	13.62"	86 lbs.
DS-4304-400	304 SS	16"	1-7/8"	15.75"	82 lbs.
DS-4304-450	304 SS	18"	1-7/8"	17.72"	77 lbs.
DS-4304-500	304 SS	20"	1-7/8"	19.69"	73 lbs.
DS-4304-550	304 SS	22"	1-7/8"	21.65"	68 lbs.
DS-4304-550	304 SS	24"	1-7/8"	23.62"	64 lbs.



HARDWARE

FLAT LOUVERED VENTILATORS

Part	Vent Area	Size	Fastener	Material
S-1326	1.52"	4-1/2" x 5"	#8(6)	304 SS
S-1327	0.81"	2-1/2" x 5"	#8(6)	304 SS
S-1328	3.38"	5" x 6"	#8(10)	304 SS
S-1330	3.74"	4-1/2" x 9"	#8(10)	304 SS
S-1334	4.05"	5" x 6"	#8(10)	304 SS

S-1326



S-1327



S-1328



S-1330



S-1334



ROUND LOUVERED VENTILATORS

Part	Vent Area	Diameter	Fastener	Material
S-5041	0.88"	4"	#6(4)	304 SS
S-5042	2.02"	5"	#6(4)	304 SS



S-5041

CLAMSHELL VENTILATORS

Part	Size	Fastener	Material
S-1386	4" L x 3-3/4" W x 1-5/8" H	#6 (3)	304 SS
S-1387	6-3/16" L x 5-7/8" W x 2-3/4" H	#10(5)	304 SS
S-1389	7-5/8" L x 6-7/8" W x 2-13/16" H	#10(4)	304 SS
S-1385	6-1/2" L x 2-7/8" x 1-5/8" H	#8(3)	Black Nylon



S-1386

S-1385



MIDGET VENTILATORS

Part	Vent Area	Size	Fastener	Material
S-1388	0.29"	1-1/2" x 1-3/4"	#8(3)	304 SS
S-1390	0.52"	2-1/4" x 2-1/4"	#8(3)	304 SS



S-1388

LOUVERED VENTILATORS

Part	Louver	Size	Cut Out Size
S-1391	5 louvers	12-13/16" L x 4-3/8" W	11-5/16" x 3-9/16"
S-1392	3 louvers	8-1/4" L x 4-3/8" W	7-5/16" x 3-1/2"
S-1393*	7 louvers	16-5/8" L x 2-5/8" W	16-1/8" x 2-1/16"
3451B	Black Nylon Collector Box Fits S-1393		
Material	304 SS		



S-1391



S-1392



S-1393



3451B

WHITE LOUVERED VENT

Part	Length	Width	Depth	Hole Size	Fastener
S-4478	3-5/8"	3-5/8"	5/8"	1"	#8(4)
Material	Polypropylene				





3446



3458



3495



VENTILATORS

Part	Description	Size	Cutout Size
3446	Louvered Vent	17-1/4" x 2-1/2"	16-3/16" x 1-5/16"
3458	Zebra Vent	17-1/4" x 2-1/2"	15-7/8" x 2"
3495	Large Vent	17-3/4" x 3-1/2"	15-7/8" x 2"
3451	Collector Box	For P/N's 3458 or 3446	

Material
Nylon



AIR CONDITIONING VENT

Part	Size	Cut Out Size	Thickness
60529	9-3/4" x 5-3/4"	8-3/4" x 4-3/4"	1-1/2"

Material
Teak

FLUSH MOUNT MAGNET

Part	Material	Fastener	Flange
6035	Cast 316 SS	#8 (2)	2-1/8" x 1-1/8"
S-1408S <i>Freshwater</i>	CP Zinc	#8 (2)	2-1/8" x 1-1/8"
B-1408N <i>Seawater</i>	CP Zinc	#8 (2)	2-1/8" x 1-1/8"

- Magnet will hold up to 15LBS.
- Unique design allows for flush mounting
- Can be used to hold doors or hatches closed
- Can help to eliminate rattling doors/hatches

■ FOR FRESHWATER USE

■ FOR SALTWATER USE



6037



S-1407B



S-1407



SWIVEL MAGNET SET

Part	A	B	C	D	E	Material
6037	1-7/16"	1-7/16"	3/4"	1-1/16"	1-13/16"	316 SS
S-1407	1-7/16"	1-7/16"	3/4"	1-1/16"	1-13/16"	CP Zinc
S-1407B	1-7/16"	1-7/16"	3/4"	1-1/16"	1-13/16"	Black Powder Coat

Contains rare earth magnet for greater strength.
Holds up to 15 LBS

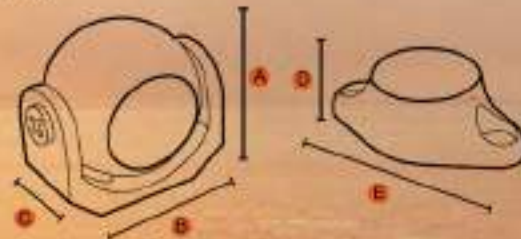

MAGNET CATCH AND RECEIVER PLATE

Part	A	B	C	D	E	Material
S-1409	1"	2-3/4"	3/4"	1/8"	2-1/4"	CP Zinc





DRAIN

SCUPPERS
THRU HULLS
PLUGS
DRAINS
WASHDOWN INLETS/OUTLETS
FAUCETS
HOSE & HOSE NOZZLES
MOTOR FLUSHERS

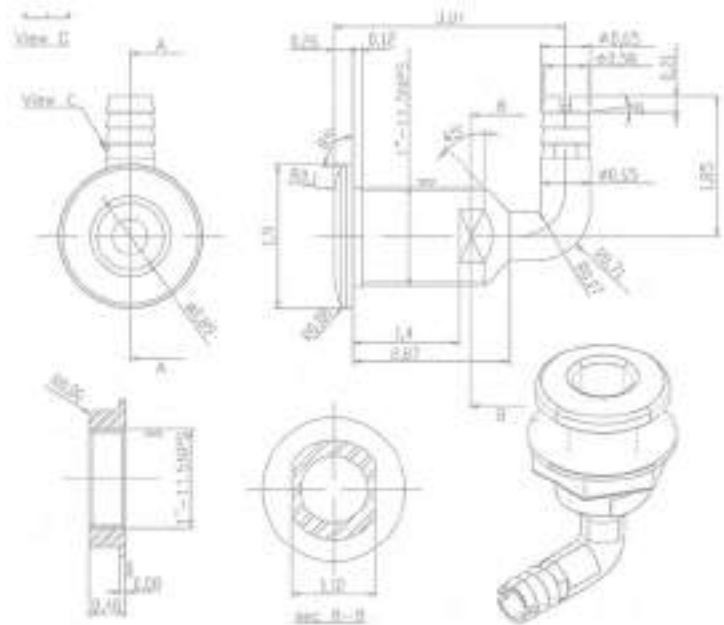

SCUPPER WITH BARB - 316 STAINLESS STEEL/NYLON

Part	Hose Size	Flange O.D.	Thread Length	Barb Length	Overall Length	Cut Out	Max Hull Thick.
6561	2"	3-1/4"	2-1/4"	1-3/4"	5"	2-1/8"	2"



10° ANGLED SCUPPER WITH BARB - 316 STAINLESS STEEL/NYLON

Part	Hose Size	Flange O.D.	Thread Length	Barb Length	Overall Length	Cut Out	Max Hull Thick.
6559	1-1/2"	3-1/4"	1-1/8"	1-1/2"	3-3/4"	2-1/8"	1"



SCUPPER - 316 STAINLESS STEEL/NYLON

Part	Pipe Size	Flange O.D.	Thread Length	Cut Out	Max Hull Thick.
5-3814	2"	3-1/4"	1-7/8"	2-1/4"	1-3/4"



SCUPPER WITH HOSE BARB - STAINLESS STEEL

Part	Hose Size	Flange O.D.	Thread Length	Barb Length	Overall Length	Cut Out	Max Hull Thick.
6553	1-1/2"	3"	3-1/2"	1-1/2"	5-1/2"	2"	3"
6555	2"	3-5/8"	2-1/2"	1-5/16"	4-1/2"	2-1/2"	2"
6557	1-1/2"	3"	2-1/4"	1-1/2"	4-1/2"	2"	1-3/4"



COCKPIT SCUPPER - NYLON

Part	Length	Width	Depth	Fastener	Color
3492B	5-7/8"	2-1/4"	2-1/4"	#6 (5)	Black
3492W	5-7/8"	2-1/4"	2-1/4"	#6 (5)	White

Cut-Out: 1-5/8" x 5-1/4"



SCUPPER PLUG

Part	Tube Size
5-0284	7/8" - 23/32"
5-0285	1-1/2" - 1-1/8"





- SELF-CAPTIVE PLUG
- THE LOOK OF STAINLESS STEEL WITHOUT THE COST

316 STAINLESS STEEL LIVEWELL THRU HULL DRAIN KIT



LIVEWELL DRAIN THRU HULL - STRAIGHT

Part	Hose Size	Flange O.D.	Thread Length	Barb Length	Overall Length	Cut Out	Max Hull Thick.
S-3901	5/8"	1-7/8"	1-5/8"	7/8"	3-1/8"	3-1/8"	1"

Glass Filled Nylon & 316 Stainless Steel

LIVEWELL DRAIN THRU HULL - 90°

Part	Hose Size	Flange O.D.	Thread Length	Barb Length	Overall Length	Cut Out	Max Hull Thick.
S-3908	5/8"	1-7/8"	1-5/8"	7/8"	3-1/8"	1-5/16"	1-1/8"

Glass Filled Nylon & 316 Stainless Steel



**SELF-CAPTIVE PLUG
STAYS ATTACHED**

THRU HULL - 316 STAINLESS STEEL/NYLON

Part	Pipe Size	Flange O.D.	Thread Length	Cut Out	Max Hull Thick.
5-3813	2"	3-1/4"	1-7/8"	2-1/4"	1-3/4"



THRU HULL - 316 STAINLESS STEEL

Part	Pipe Size	Length	Max Hull Thick.
6917	1-1/8"	3-1/2"	3"
6918	3/4"	3-5/16"	3"
6920	1"	3-5/16"	3"
6921	1-1/4"	3-1/2"	3"
6922	1-1/2"	3-1/2"	3"
6923	2"	3-1/2"	4.4"



THRU-HULL WITH BARB - 316 STAINLESS STEEL

Part	Hose Size	Flange O.D.	Thread Length	Barb Length	Overall Length	Cut Out	Max Hull Thick.
6540	5/8"	1-7/8"	1"	1"	2-3/4"	1-1/8"	5/8"
6541	3/4"	1-7/8"	1"	1"	2-1/2"	1-1/8"	5/8"
6542	1"	1-7/8"	1-1/8"	1"	2-1/2"	1-1/2"	5/8"
6543	1-1/8"	1-7/8"	1-1/4"	1"	2-3/2"	1-1/2"	5/8"
6544	1-1/4"	1-7/8"	1-1/4"	1"	2-5/8"	1-3/4"	5/8"
6545	1-1/2"	3-1/8"	1-1/4"	1-1/2"	3-1/8"	1-5/8"	5/8"
6546	5/8"	1-7/8"	2"	1-1/4"	3-3/4"	1-1/8"	1-1/16"
6547	3/4"	1-7/8"	2"	1-1/4"	3-3/4"	1-1/8"	1-5/8"
6548	1"	2-1/4"	2-1/4"	1-1/4"	3-7/8"	1-1/2"	1-3/4"
6549	1-1/8"	2-1/4"	2-3/8"	1-1/4"	3-7/8"	1-1/2"	1-3/4"
6550	1-1/4"	2-3/4"	2-1/2"	1-1/4"	4-1/4"	1-3/4"	1-7/8"
6551	1-1/2"	3"	2-1/2"	1-1/4"	4-3/8"	2"	1-7/8"
6552	2"	3"	2-1/2"	1-3/4"	4-5/8"	2-1/2"	2"



90° THRU-HULL WITH BARB - 316 STAINLESS STEEL

Part	Hose Size	Flange O.D.	Thread Length	Barb Length	Overall Length	Cut Out	Max Hull Thick.
6575	1-1/8"	2-1/4"	1-7/8"	3/4"	4-3/8"	1-5/8"	1-1/4"

Includes nut.



LONG NECK THRU HULL W/BARB (EXTRA LONG)

Part	Hose Size	Flange O.D.	Thread Length	Barb Length	Overall Length	Cut Out	Max Hull Thick.
6554	1/4"	1-7/8"	5"	1"	6-1/2"	1-1/8"	4-1/2"

Material : 316 SS





STRAIGHT THRU-HULL WITH BARB 316 STAINLESS STEEL/NYLON

Part	Hose Size	Flange O.D.	Thread Length	Barb Length	Overall Length	Cut Out	Max Hull Thick.
S-3800	5/8"	1-7/8"	1-5/8"	7/8"	3-1/8"	1-1/4"	1"
S-3801	3/4"	1-7/8"	1-1/2"	1"	3-1/8"	1-1/4"	1"
S-3802	1"	1-7/8"	1-9/16"	1-13/16"	3-1/8"	1-3/8"	1-1/4"
S-3803	1-1/8"	2-3/8"	1-5/8"	1-7/8"	3-1/8"	1-1/4"	1-1/4"
S-3804	1-1/4"	2-3/8"	1-5/8"	1-1/2"	3-3/4"	1-5/8"	1-1/4"
S-3805	1-1/2"	1-7/8"	1-5/8"	1-5/8"	3-3/4"	1-1/2"	1-1/4"
S-3806	2"	3-1/4"	1-7/8"	1-3/4"	5"	2-1/16"	2"



90° THRU-HULL WITH BARB 316 STAINLESS STEEL/NYLON

Part	Hose Size	Flange O.D.	Thread Length	Barb Length	Overall Length	Cut Out	Max Hull Thick.
S-3807	5/8"	1-7/8"	1-5/8"	7/8"	3-1/8"	1-5/16"	1-1/4"
S-3808	3/4"	1-7/8"	1-7/8"	15/16"	3-1/8"	1-5/16"	1-1/4"
S-3809	1"	1-7/8"	1-5/8"	1-1/8"	3-1/2"	1-5/16"	1-1/4"
3810	1-1/8"	1-7/8"	1-5/8"	1-1/2"	3-1/2"	1-5/16"	NA
S-3811	1-1/4"	2-3/8"	1-5/8"	1-1/2"	4"	1-1/2"	1-1/4"
S-3812	1-1/2"	1-3/8"	1-5/8"	1-1/2"	4"	1-1/2"	1"



NYLON STRAIGHT THRU-HULL WITH BARB

Part	Hose Size	Flange O.D.	Thread Length	Barb Length	Overall Length	Cut Out	Max Hull Thick.
3800B	5/8"	1-7/8"	1-5/8"	7/8"	3-1/8"	1-1/4"	1"
3801B	3/4"	1-7/8"	1-1/2"	1"	3-1/8"	1-1/4"	1"
3802B	1"	1-7/8"	1-9/16"	1-13/16"	3-1/8"	1-3/8"	1-1/4"
3803B	1-1/8"	2-3/8"	1-5/8"	1-7/8"	3-1/8"	1-1/4"	1-1/4"
3804B	1-1/4"	2-3/8"	1-5/8"	1-1/2"	3-3/4"	1-5/8"	1-1/4"
3805B	1-1/2"	1-7/8"	1-5/8"	1-5/8"	3-3/4"	1-1/2"	1-1/4"
3806B	2"	3-1/4"	1-7/8"	1-3/4"	5"	2-1/16"	2"

Glass-Filled Nylon



NYLON 90° THRU-HULL WITH BARB

Part	Hose Size	Flange O.D.	Thread Length	Barb Length	Overall Length	Cut Out	Max Hull Thick.
3807B	5/8"	1-7/8"	1-5/8"	7/8"	3-1/8"	1-5/16"	1-1/4"
3808B	3/4"	1-7/8"	1-7/8"	15/16"	3-1/8"	1-5/16"	1-1/4"
3809B	1"	1-7/8"	1-5/8"	1-1/8"	3-1/2"	1-5/16"	1-1/4"
3810B	1-1/8"	1-7/8"	1-5/8"	1-1/2"	3-1/2"	1-5/16"	NA
3811B	1-1/4"	2-3/8"	1-5/8"	1-1/2"	4"	1-1/2"	1-1/4"
3812B	1-1/2"	2-3/8"	1-5/8"	1-1/2"	4"	1-1/2"	1"

Glass-Filled Nylon

DETAILED ENGINEERING DRAWINGS OF THESE PRODUCTS ARE AVAILABLE ON OUR WEBSITE: WHITECAPINDUSTRIES.NET

90° THRU HULL - DUPLEX STAINLESS STEEL

Part	Hose Size	Flange OD		Thread Length	Barb Length	Overall Length	Cut Out	Max Hull Thick
	A	B	C	D				
6576X	5/8"	1-7/8"	1-5/8"	7/8"	3-1/8"	1-5/16"	1-1/4"	1-1/4"
6577X	3/4"	1-7/8"	1-5/8"	1-5/16"	3-1/8"	1-5/16"	1-1/4"	1-1/4"
6578X	1"	1-7/8"	1-5/8"	1-1/8"	3-1/2"	1-5/16"	1-1/4"	1-1/4"
6579X	1-1/8"	1-7/8"	1-5/8"	1-1/2"	3-1/2"	1-5/16"	1-1/4"	1-1/4"
6580X	1-1/4"	2-3/8"	1-5/8"	1-1/2"	4"	1-1/2"	1-1/4"	1-1/4"
6581X	1-1/2"	2-3/8"	1-5/8"	1-1/2"	4"	1-1/2"	1-1/4"	1-1/4"

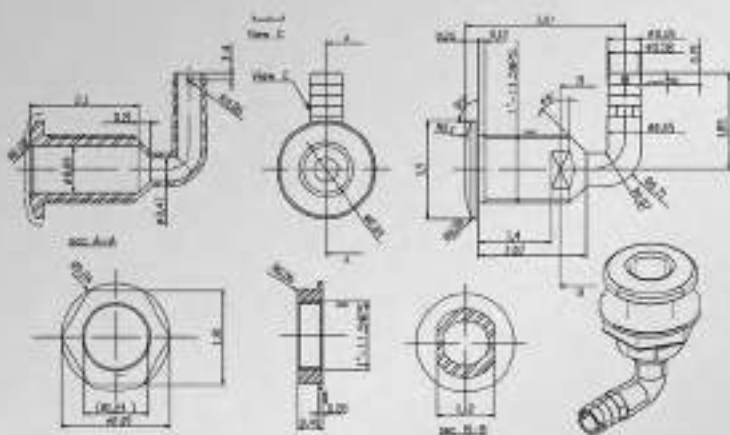

THRU HULL - DUPLEX STAINLESS STEEL

Part	Hose Size	Flange OD		Thread Length	Barb Length	Overall Length	Cut Out	Max Hull Thick
	A	B	C	D	E			
6540X	5/8"	1-7/8"	1"	1"	2-1/4"	1-1/8"	5/8"	5/8"
6541X	3/4"	1-7/8"	1"	1"	2-1/2"	1-1/8"	5/8"	5/8"
6542X	1"	1-7/8"	1-1/8"	1"	2-1/2"	1-1/2"	5/8"	5/8"
6543X	1-1/8"	1-7/8"	1-1/4"	1"	2-1/2"	1-1/2"	5/8"	5/8"
6544X	1-1/4"	1-7/8"	1-1/4"	1"	2-5/8"	1-3/4"	5/8"	5/8"
6545X	1-1/2"	1-7/8"	1-1/4"	1-1/2"	3-1/8"	1-3/4"	5/8"	5/8"

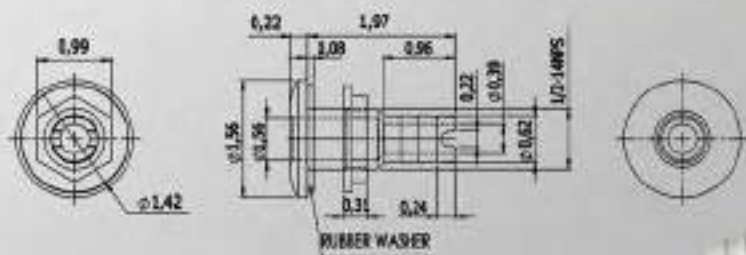

**ELIMINATE RUST
& CORROSION
FOR GOOD.**



CORROSION & PITTING RESISTANCE



**HIGHER DENSITY
TO ELIMINATE PINHOLES**



IMPROVED DUCTILITY & WELDABILITY

Duplex



STAINLESS STEEL

Moderately high strength and hardness are combined with good ductility and impact properties resulting in an alloy with superior resistance to corrosion.



DRAIN

SNAP/LEVER TYPE BAILER PLUG

Part	Tube Size	Material
S-0205	1"	Aluminum
S-0208	1"	Brass
S-0210	1-1/4"	Brass
S-0292	1"	Stainless Steel

SNAP/LEVER TYPE BAILER PLUG WITH 8" CHAIN

Part	Tube Size	Material
S-0206	1"	Aluminum w/Stainless Steel
S-0209	1"	Chain Brass w/Brass Chain

TURN/TWIST TYPE BAILER PLUG

Part	Tube Size	Material
S-0288	1"	Aluminum
S-0290	1"	Brass
S-0291	1"	Stainless Steel
S-0294	1-1/8"	Brass

TURN/TWIST TYPE BAILER PLUG WITH 8" CHAIN

Part	Tube Size	Material
S-0289	1"	Aluminum w/Stainless Steel
S-0293	1"	Chain Brass w/Brass Chain

BAITWELL PLUGS

Part	Tube Size	Material
S-5054	3/8"	Brass
S-5055	1/2"	Brass
S-5056	5/8"	Brass

Part	Tube Size	Material
S-5057	3/4"	Brass
S-5058	7/8"	Brass
S-5059	15/16"	Brass

TEE HANDLE DRAIN PLUG W/SS CABLE & NUT

Part	Tube Size	Cable Length	Material
S-0211	1"	12"	Aluminum

DRAIN TUBES

Brass Part	Dia.	Length
S-5061	1"	1-7/8"
S-5062	1"	2-1/4"
S-5063	1"	3"
S-5064	1-1/4"	3"

Aluminum Part	Dia.	Length
S-5065	1"	2-5/16"
S-5066	1"	2-1/16"
S-5067	1"	1-3/16"
S-5068	1"	3/16"
S-5079	1"	1-1/16"
S-5080	1"	1-11/16"
S-5083	1"	2-15/16"
S-5088	1"	1-13/16"
S-5089	1"	2-3/8"
S-5092	1"	1-1/8"

TRANSOM WELL DRAIN TUBES

Part	O.D.	Cut-Out	Material
S-3818	1-1/2"	1-1/4"	316 SS/Nylon

Push male/female to install





HOSE BARB

Part	Hose	Material
F-7146	3/8"	Black Nylon
F-7147	3/8"	White Nylon

For drainage of compartments



TRANSOM COLLAR

Part	OD	ID	Material
S-5051	1"	3/8"	Aluminum

Tapered threads for drain plug



DRAIN TUBE SPACER

Part	Diameter	Width	Material
S-5061	1"	3/8"	Aluminum
S-5084	1"	1/2"	Aluminum



DRAIN TUBE O-RING

Part	Diameter	Length	Material
S-5060R	1"	Fits all 1" Drain Tubes	Black Rubber



GARBOARD DRAIN PLUG

Part	Diameter	Thread Size	Fastener	Material
S-5051	2"	1/2" IPT	#8 (3)	Brass
S-5052	Replacement Plug for S-5051			
6351	2"	1/2" IPT	#8 (3)	316 SS
6352	Replacement Plug for 6351			
6353	1"	3/4"	3/16" (2)	316 SS



3/4" GARBOARD DRAIN PLUG

Part	Cut Out	Flange	Width	Plug Opening	Fastener
30516	1"	2-1/16"	1-3/32"	3/4"	#10 (2)

Color/Material: Black Nylon



1/2" SELF-CAPTIVE GARBOARD DRAIN PLUG

Part	Flange	Hole Diameter	Plug Length	Fastener	Material
6353	2"x3-1/2"	7/8"	7/8"	#10(2)	316 SS
6353L	2"x2-1/2"	7/8"	1-5/8"	#10(2)	316 SS
6354	1/2" Replacement Plug for 6353 (Not Shown)				



1-1/2" DRAIN TUBE KIT W/CONVEX GRATE 90°

Part	Drain Head OD	Max Mat Thickness	Hose Barb	Depth	Material
6850	3-1/4"	7/8"	1-1/2"	3/16"	316 SS

PNs 6851 Drain & Grate P-0245

Convex Drain Head Includes Sealing Gasket



1-1/2" DRAIN TUBE KIT W/FLAT GRATE 90°

Part	Drain Head OD	Max Mat Thickness	Hose Barb	Depth	Material
6852	3-1/4"	7/8"	1-1/2"	3/16"	316 SS

PNs 6851 Drain & Grate P-0240

Flat Drain Head Includes Sealing Gasket



DRAIN TUBE KIT - 90° - 316 STAINLESS STEEL/NYLON

Part	Drain Head OD	Max Mat Thickness	Hose Barb	Depth
S-3850	3-1/4"	7/8"	1-1/2"	2-1/4"

Threaded Drain Cover Includes Sealing Gasket

DETAILED ENGINEERING DRAWINGS OF THESE PRODUCTS ARE AVAILABLE ON OUR WEBSITE: WHITECAPINDUSTRIES.NET

WASHDOWN OUTLET - 316 STAINLESS STEEL

Part	Base Dia.	Depth	Threads	Fastener
P-2456	2-3/16"	3-3/16"	1/2" FPT x 3/4" GHT	#6 (3)

1/4" Turn Handle Prevents Overtightening



WASHDOWN OUTLET/INLET - CHROME PLATED BRASS

Part	Base Dia.	Depth	Threads	Fastener
P-1811	1-5/8"	3-5/8"	1/2" FPT x 3/4" GHT	#6 (2)
P-2452	1-5/8"	3-3/16"	1/2" FPT x 3/4" GHT	#6 (2)
P-2453	2-3/16"	4"	1/2" FPT x 3/4" GHT	#6 (2)
P-2454	2-3/4"	1"	1/2" FPT x 3/4" GHT	#6 (3)
P-2455	2-3/4"	1-1/2"	1/2" FPT x 3/4" GHT	#6 (3)

WASHDOWN OUTLET & INLET CAPS

Part	Description
P-2454CAP	Replacement Cap for P-2454 Outlet
P-2455CAP	Replacement Cap for P-2455 Inlet

Includes replacement chain
Does not include mounting screw



BAR FAUCET

Part	Description
P-4058A	Chrome Plated Brass w/Clear Acrylic Handles Base Length: 6-1/4" Base Width: 2" Height, from base to top of faucet: 7-3/4" Center to Center (hot/cold lines): 4"

Silt Screen Included in The Faucet

PERFECT FOR
SMALL SINKS



BASIN FAUCET

Part	Description
P-1832	Chrome Plated Brass w/ Lucite Handle Includes both "H" and "C" Handle Inserts Fits 3/8" copper tubing or 1/2" flexible water supply

HOSE NIPPLE

Part	Pipe Size	Hose Barb	Material
P-5661	1/2" IPT	3/8"	Brass

Use With All Whitecap Water Outlets & Inlets



ENGINE FLUSH INLET - CHROME PLATED BRASS

Part	Base Dia.	Depth	Threads	Fastener
P-2455MOD	2-3/4"	1-1/2"	3/4" GHT	#6 (3)

Flush Up To 3 Engines With One Hose





BLUE COILED HOSE W/MOUNTING CASE

Part	Length	Male Fitting	Female Fitting	Material
P-0413	25'	3/4"	3/4"	PVC Case w/Polyurethane Hose

Mounting Case: 18" W x 8" H x 8" D



BLUE COILED HOSE WITH ADJUSTABLE NOZZLE

Part	Length	Male Fitting	Female Fitting	Material
P-0440B	15'	3/4"	3/4"	Polyurethane Hose
P-0441B	25'	3/4"	3/4"	Polyurethane Hose
P-0442B	50'	3/4"	3/4"	Polyurethane Hose

WHITE COILED HOSE WITH ADJUSTABLE NOZZLE

Part	Length	Male Fitting	Female Fitting	Material
P-0440	15'	3/4"	3/4"	Polyurethane Hose
P-0441	25'	3/4"	3/4"	Polyurethane Hose
P-0442	50'	3/4"	3/4"	Polyurethane Hose



HOSE NOZZLE

Part	Description
P-0438	Pistol grip hose nozzle with adjustable features. Yellow plastic. Includes 3/4" hose washer.
P-0439	Chrome Plated Zinc. Includes 3/4" hose washer



SINK STRAINER ASSEMBLY

Part	Description
P-2102	SS Flange w/ CP Plastic Basket and ABS Body Connects 2" to 2-1/2" sink to 1-1/4" drain-pipe.



SHOWER DRAIN

Part	Description	OD	Fastener	Material
P-0235	Shower Drain	2-1/2"	#10 (2)	304 SS
P-0236	Shower Drain	3-1/2"	#10 (2)	304 SS
P-0237	Plate Only	3-1/2"	#10 (2)	304 SS



MOTOR FLUSHERS

Part	Description
P-2400	Universal with Round Cups
P-2401	Universal with Rectangular Cups
P-2402	Professional Dual Feed with Rectangular Cups





ELECTRONICS

ANTENA MOUNTS
CABLE CONNECTORS
12 VOLT ACCESSORIES
POWER RECEPTACLES
USB CHARGING PORTS
SWITCHES & SWITCH PANELS
FUSE HOLDERS
CIRCUIT BREAKERS
NAVIGATION LIGHTS
DOME LIGHTS

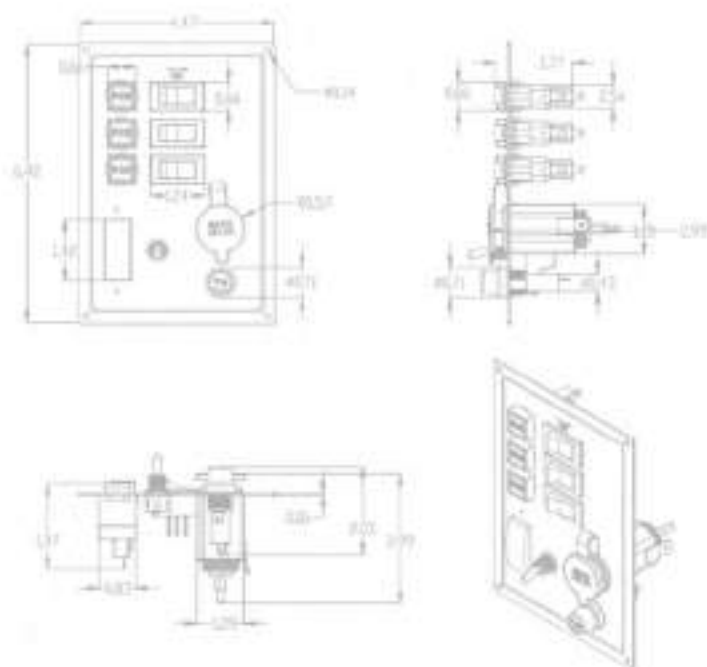

RATCHET/ANTENNA MOUNT - 316 STAINLESS STEEL

Part	Description
S-1802	May be used self-supporting with antennae up to 15 feet. Standard 1"-14" male threads. Includes cable hole. Base size: 3-5/8" x 2-1/2"
S-1802B	This heavy duty mount is the finest available device for supporting antennae. Has standard 1"-14" male threads. Includes Loran cable hole. Base size: 3-3/4" x 2-1/4"

All bases require 1/4" fasteners

RATCHET/ANTENNA MOUNT - CHROME PLATED

Part	Length	Width	Thread	Fastener	Material
S-1803	3-11/16"	2-9/16"	1" x 14	1/4" (4)	CP/Brass
S-1804	3-11/16"	2-3/16"	1" x 14	1/4" (4)	CP/Zamac

 FOR FRESHWATER USE FOR SALTWATER USE

RATCHET/ANTENNA MOUNT - WHITE NYLON

Part	Length	Width	Thread	Fastener	Material
S-1805	3-9/16"	2-1/2"	1" x 14	1/4" (4)	White Nylon

RAIL MOUNT RATCHET/ANTENNA MOUNT

Part	Description
S-1801	316 Stainless Steel-7/8" and 1" rails. Feed through provision for Loran Cable
S-7011	Nylon-7/8" and 1" rails. 1" - 14" threads. Stainless Steel bolts, nuts and washers

CABLE OUTLETS

Part	Base Dia.	Fastener	Cable Dia.	Material
S-0717	1-1/4"	#6 (3)	5/16"	CP/Brass
S-0718	1-3/2"	#6 (3)	3/8"	CP/Brass

Chrome Plated Brass construction with rubber gaskets and threaded caps provide waterproof method of running electric wires and antenna cables through deck.

MIDGET VENTILATOR

Part	Width	Length	Fastener	Material
S-1388	1-1/2"	1-3/4"	#6 (3)	304 SS
S-1390	2-1/4"	2-1/4"	#6 (3)	304 SS

Streamlined, with many uses. Can be used as a cable cover

MICROPHONE CLIP

Part	Width	Length	Fastener	Material
S-0500	1"	1-7/8"	#6 (2)	304 SS
S-0501	1-3/8"	1-3/8"	#6 (2)	Black Nylon

Fits standard microphones. Corrosion resistant.





ELECTRONIC CABLE CONNECTORS

Part	Length	Diameter
S-0720	NA	NA
Male UHF Connector; PL-259; for U/C cable adapter type		
S-0722	NA	NA
Male UHF Connector; PL-258; for U/C cable adapter type		
S-0724	1-5/16"	5/8"
Enables your handheld VHF to use a larger VHF antenna		
S-0726	1"	9/16"
BNC Male Connector; RG-58U cable		
S-0728	1-1/8"	9/16"
Use when connecting two PL-259 male connectors. Not for bulkhead applications		
S-0730	1-13/16"	5/8"
Use when connecting two PL-259 male connectors through a bulkhead		
S-0732	1-1/4"	11/16"
Use to connect two female connectors		
S-0734	1-1/8"	1-5/16"
90° angle allows radio to sit closer to back wall or bulkhead		
S-0736	1-9/16"	11/16"
Connect two PL-259 connectors and one female connector		



HEAVY DUTY POWER RECEPTACLE

Part	Flange	Cut-Out	Max Rating	Color/Material
S-8070	1-7/16"	1-1/8"	24V 16A	Black Nylon

Weatherproof Marine Grade Rubber Cap
 Compatible with standard 12V Plugs
 Use mounting plate for front panel installation
 Use slide-on locking ring for rear access installation



12V ADAPTER PLUG & RECEPTACLE WITH CAP

Part	Description
S-8071	Black nylon and stamped brass, includes fasteners Accepts all cigarette lighter-type plugs Weather seal cover and gasket
S-8072	Receptacle with Cap Only
S-8073	Adapter Plug Only



12V POWER RECEPTACLE WITH CAP

Part	Description
S-8074	Stainless Steel construction with molded cap Accepts all cigarette lighter-type plugs Fasteners: #8 (2)

USB CHARGING PORTS

Part	Description	Color/Material
S-5124	Single USB Charging Port	Black Nylon
S-5125	Single USB Charging Port	White Nylon
S-5126	Dual USB Charging Port	Black Nylon
S-5127	Dual USB Charging Port	White Nylon

Output: DC 5V 2.1A

Cut-Out: 1-1/8"

Flange: 1-11/16" x 2-3/8"

Optional front mounting plate for front panel installation.
(not required for installation)

Use locking ring for rear access installation.

- Use to Charge Apple® Devices
- LED Power Indicator
- Weatherproof Marine Grade Rubber Cap
- Short Circuit/Overheat Protection

Single Port - Optimized for iPhone® & iPod® - fast charging (1A)

Dual Port - Port #1 Optimized for iPhone® & iPod® - fast charging (1A)

Port #2 Optimized for other smart phones and tablets (2.1A)



12V CIGARETTE LIGHTER/CHART LIGHT

Part	Material	Fastener	Weight
S-2700	Chrome Plated Steel	#8 (2)	3.3 oz.
27005	304 SS	#8 (2)	3.3 oz.

Cigarette lighter has built-in chart light
Doubles as a spotlight and accessory plug
Includes wires and terminal connections
Accepts most 12V accessory plugs
Bulb: 12V
Mounting plate: 2-1/8" x 1-1/2"

DECK CONNECTOR

Part	Description
S-3340	Above-deck waterproof connector w/ watertight cover 2-Wire 3Amp All brass w/ threaded lock nut to fasten to deck socket Chrome plated brass



S-5125



S-5124

S-5126



S-5127





CARLING TOGGLE SWITCHES - BRASS/BAKELITE

Part	Style	Circuit	Length	Width
S-9062	On/Off	SPST	15/16"	3/4"
S-9063	Mom. On/Off	SPST	15/16"	3/4"
S-9064	On/Off/On	SPST	15/16"	3/4"
S-9065	On/Off/On	DPDT	15/16"	3/4"
S-9066	Mom. On/Off/Mom. On	DPDT	15/16"	3/4"
S-9067	On/Off	SPST	15/16"	3/4"
S-9068	Mom. On/Off	SPST	15/16"	3/4"
S-9069	On/Off/On	DPDT	15/16"	3/4"

12V/15 Amp

Switch Cut Out Dimensions: 1-1/4" x 13/16"



TOGGLE SWITCH - BRASS/BAKELITE

Part	Style	Circuit
S-8076	On/Off	SPST
S-8077	Mom. On/Off	SPST
S-8078	Mom. On/Off/Mom. On	DPDT
S-8079	Mom. On/Off/On	SPST
S-8080	Mom. On/Off/Mom.	SPST
S-8062	On/Off/On	DPDT
S-8063	On/Off/On	SPST

12V/15A

ILLUMINATED TOGGLE SWITCH - BRASS/BAKELITE

Part	Style	Circuit
S-8061	On/Off	SPST
S-8084	Mom. On/Off	SPST
S-8085	Mom. On/Off/Mom. On	SPDT
S-8086	On/Off/On	SPDT
S-8087	Mom. On/Off/Mom. On	SPDT

12V/15 Amp

LIGHTED TIP TOGGLE SWITCH - BRASS/BAKELITE

Part	Style	Circuit
S-7050	On/Off	SPST
S-7051	Mom. On/Off	SPST
S-7052	On/Off/On	SPDT
S-7053	Mom. On/Off/Mom. On	SPDT
S-7054	Mom. On/Off/On	SPDT
S-7055	On/Off/On	DPDT
S-7056	Mom. On/Off/Mom. On	DPDT

12V/15 Amp



TOGGLE SWITCH

Part	Style
S-8066	2-Position Toggle Switch
S-8067	2-Position Heavy Duty Toggle Switch
S-8068	2-Position w/ 6" wire leads
S-8069	Waterproof boot for toggle switch w/ 15/32" - 32 stem

Chrome Plated Brass handle, mounting stem, and face nut. Mounting stem: 15/32" L w/ 15/32" - 32 threaded diameter

Circuit Abbreviation Legend

SPST Single Pole, Single Throw - Turns 1 Circuit On and Off

SPDT Single Pole, Double Throw - Turns 1 of 2 Circuits On

DPST Double Pole, Single Throw - Turns on 1 Circuit at Same Time

DPDT Double Pole, Double Throw - Two Functions on Two Circuits

CONTURA SWITCH – POLYCARBONATE

Part	Style	Circuit	Length	Width
S-7057	On/Off	SPST	1-7/16"	7/8"
S-7058	Mom. On/Off	SPST	1-7/16"	7/8"
S-7059	On/Off/On	SPDT	1-7/16"	7/8"
S-7060	Mom. On/Off/Mom. On SPDT	SPDT	1-7/16"	7/8"
S-7061	On/Off/On	DPDT	1-7/16"	7/8"
S-7062	Mom. On/Off/Mom. On	DPDT	1-7/16"	7/8"

12V/20A

Switch Cut-Out Dimensions: 1-1/4" x 13/16"



ILLUMINATED CONTURA SWITCH – POLYCARBONATE

Part	Style	Circuit	Length	Width
S-7063	On/Off	SPST	1-7/16"	7/8"
S-7064	Mom. On/Off	SPST	1-7/16"	7/8"
S-7065	On/Off/On	SPDT	1-7/16"	7/8"
S-7066	Mom. On/Off/Mom. On SPDT	SPDT	1-7/16"	7/8"
S-7067	On/Off/On	DPDT	1-7/16"	7/8"
S-7068	Mom. On/Off/Mom. On	DPDT	1-7/16"	7/8"

12V/20A

Switch Cut-Out Dimensions: 1-1/4" x 13/16"



REPLACEMENT CONTURA II SWITCH CAPS

Part	Description
RSCAP1C	Soft/One Light
RSCAP2C	Hard/One Light
RSCAP3C	Soft/Two Light
RSCAP4C	Hard/Two Light
RSCAP5C	Soft/No Light
RSCAP6C	Hard/No Light
RSCAP7C	Soft/One Light
RSCAP8C	Hard/One Light
RSCAP9C	Soft/Two Light
RSCAP10C	Hard/Two Light
RSCAP11C	Soft/No Light
RSCAP12C	Hard/No Light



ONE LIGHT



TWO LIGHT



NO LIGHT



Circuit Abbreviation Legend

SPST Single Pole, Single Throw - Turns 1 Circuit On and Off

SPDT Single Pole, Double Throw - Turns 1 of 2 Circuits On

DPST Double Pole, Single Throw - Turns on 2 Circuits at Same Time

DPDT Double Pole, Double Throw - Two Functions on Two Circuits



ROCKER SWITCH – BAKELITE

Part	Style	Circuit	Length	Width
S-9053	On/Off	SPST	1-7/16"	7/8"
S-9054	Mom. On/Off/On	SPST	1-7/16"	7/8"
S-9055	Mom. On/Off	SPST	1-7/16"	7/8"
S-9056	On/Off/On	DPDT	1-7/16"	7/8"

12V/15A

Switch Cut-Out Dimensions: 1-1/4" x 13/16"



ROCKER SWITCH – BAKELITE

Part	Style	Circuit	Length	Width
S-8051	On/Off	SPST	1-7/16"	7/8"
S-8050	Mom. On/Off	SPST	1-7/16"	7/8"
S-8053	On/Off/On	DPDT	1-7/16"	7/8"
S-8049	Mom. On/Off/On	DPDT	1-7/16"	7/8"
S-8048	Mom. On/Off/On	SPDT	1-7/16"	7/8"
S-8047	On/Off/On	SPDT	1-7/16"	7/8"
S-8046	Mom. On/Off/Mom. On	SPDT	1-7/16"	7/8"

12V/15A

Switch Cut-Out Dimensions: 1-1/4" x 13/16"



S-8051A

S-8051B

S-8051COV

ILLUMINATED ROCKER SWITCH – BAKELITE

Part	Style	Circuit	Length	Width
S-8052	On/Off	SPST	1-7/16"	7/8"
S-8055	Mom. On/Off	SPST	1-7/16"	7/8"
S-8054	On/Off/On	DPDT	1-7/16"	7/8"
S-8056	Mom. On/Off/Mom. On	DPDT	1-7/16"	7/8"
S-8057	On/Off/On	SPDT	1-7/16"	7/8"
S-8058	Mom. On/Off/Mom. On	SPDT	1-7/16"	7/8"

12V/15A

Switch Cut-Out Dimensions: 1-1/4" x 13/16"

ROCKER SWITCH MOUNTING PLATE – BAKELITE

Part	Description	Length	Width	Depth
S-8051A	End	2-5/16"	1-1/8"	1-1/16"
S-8051B	Center	2-5/16"	1-1/4"	1-1/16"
S-8051COV	Cover	1-15/16"	15/16"	N/A



PUSH - PULL SWITCH - CP/BRASS

Part	Style
S-3320	2 Position, 2 Terminals
S-3324	3 Position, 3 Terminals
S-3326	3 Position, 4 Terminals

1-1/4" L x 3/8" Diameter

PUSH BUTTON SWITCH - CP/BRASS

Part	Style
S-3322	Use for Starters/Motors 1-1/4" Long by 5/8" Diameter

IGNITION/STARTER SWITCH - BRASS

Part	Style
S-3328	3 Position - Off/On, Ignites/Acc./Start.

Includes 2 keys

ELECTRONICS

TOGGLE SWITCH PANELS

Part	Switches	Dimensions	Material
S-3304	3	3-1/2" H x 4-1/2" W	Bakelite

12V, 12A

Includes switch panel labels for: Bilge Pump, Bilge Blower, Anchor Light, Cabin Light, Running Light, Windshield Wiper

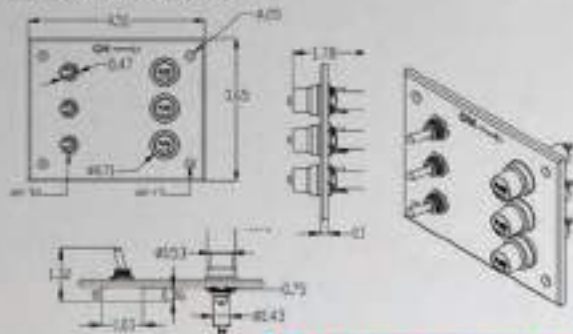

INSTALLATION INSTRUCTIONS INCLUDED



ROCKER SWITCH PANELS

Part	Switches	Dimensions	Material
S-3308	4	5" H x 4-1/2" W	Aluminum

12V, 12A

Lighted panel

Includes switch panel labels for: Anchor Light, Running Light, Bilge Pump, Bilge Blower, Cabin Light, Windshield Wiper

S-3310	6	6-1/2" H x 4-1/2" W	Aluminum
--------	---	---------------------	----------

12V, 12A

Lighted panel

Includes switch panel labels for: Anchor Light, Running Light, Bilge Pump, Bilge Blower, Cabin Light, Windshield Wiper

S-3312	3	6-1/2" H x 4-1/2" W	Black Aluminum
--------	---	---------------------	----------------

12V, 12A

Lighted panel

Battery test meter

12V power outlet

Includes switch panel labels for: Anchor Light, Running Light, Cabin Light, Windshield Wiper

S-3313	Replacement round fuse holder Fits S-3304/S-3305/S-3312		
--------	--	--	--

S-3314	Replacement square fuse holder, Fits S-3308/S-3310/S-3312/S-3317		
--------	---	--	--

S-3316	1	3-1/4" L x 2-1/2" W	Black Aluminum
--------	---	---------------------	----------------

12V, 12A

Lighted panel

Battery test meter

This panel is not waterproof

S-3317	3	4-5/8" L x 5-7/8" W	Aluminum
--------	---	---------------------	----------

12V, 12A

Lighted panel

This panel is not waterproof

Includes switch panel labels for: Anchor Light, Bilge Pump, Bilge Blower

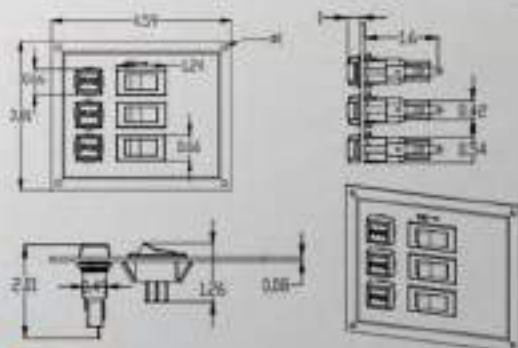



REPLACEMENT SWITCH

Part	Switches	Lighted	Power
5-3311	1	Yes	12V/15A

Not waterproof
For all Whitecap Aluminum Switch Panels



12V /20A FUSE HOLDER - BRASS/BAKELITE

Part	Terminals	Length	Width	Fastener
5-7084	9	6-3/8"	1-7/16"	#8-32

Accepts standard 1/4" x 1-1/4" fuse



12V /20A FUSE HOLDER WITH BUSS BAR - BRASS/BAKELITE

Part	Terminals	Length	Width	Fastener
5-7087	9	6-3/4"	2-7/16"	#8-32

Accepts standard 1/4" x 1-1/4" fuse



COMBINATION BUSS BAR - BRASS/ABS

Part	Terminals	Screw	Length	Width	Amps	Fastener
5-7079	10	#8-32	3-1/4"	1-13/16"	100A	#10



INLINE FUSE HOLDER

Part	Amps
5-3330	10A
5-3331	15A
5-3332	20A
5-3333	30A



THERMAL AC/DC CIRCUIT BREAKERS

Part	Amps	Material
5-7069	4A	Brass/Bakelite
5-7070	5A	Brass/Bakelite
5-7071	6A	Brass/Bakelite
5-7072	8A	Brass/Bakelite
5-7073	10A	Brass/Bakelite
5-7074	15A	Brass/Bakelite
5-7075	20A	Brass/Bakelite
5-7076	30A	Brass/Bakelite
5-7077	35A	Brass/Bakelite
5-7078	Thermal Breaker Boot	

ELECTRONICS

FLUSH MOUNT SIDELIGHTS

Part	Length	Width	Depth	Fastener	Bulb	Material
S-0918	7-7/8"	2-1/4"	2-1/2"	#10(4)	12V/3W	304 SS
Side Mount Uses 12V 3W bulb (S-2079)						
S-0918L	Pair Replacement Lenses					
S-0918GSKT	Replacement Rubber Gasket					
S-0918SC	Replacement Light Socket					

LED FLUSH MOUNT SIDELIGHTS

Part	Length	Width	Depth	Fastener	Bulb	Material
S-0918LED	7-7/8"	2-1/4"	2-1/2"	#10(4)	12V/3W	304 SS
S-0919	Replacement Lens					
S-0920	Replacement Green LED					
S-0921	Replacement Red LED					

LED uses less power and has longer life than standard 12V bulbs
Fully sealed
Side mount

BI-COLOR BOW/SIDELIGHT

Part	Description
S-8001	CP/Zamac housing with black plastic base Red and green lens Pre-drilled for #8 fastener Base 4"x3-1/8"

BI-COLOR SIDELIGHT

Part	Description
S-8002	CP/Zamac housing Red and green lens, 12V DC lamp included Pre-drilled for #8 fastener Base: 1-5/8"x4"

FOR FRESHWATER USE

FOR SALTWATER USE



ROUND SIDE LIGHT

Part	Base Dia.	Height	Fastener	Bulb	Material
S-0107	2-1/4"	1-3/8"	Included	12V/3W	304 SS

Port and starboard, optional red and green lens, 112-1/2°

STERN LIGHT

Part	Base Dia.	Height	Fastener	Bulb	Material
S-0108	2-1/4"	1-3/8"	Included	12V/3W	304 SS

12 points - 135°. Clear lens.

BOW LIGHT

Part	Base Dia.	Height	Fastener	Bulb	Material
S-0115	2-1/4"	1-3/8"	Included	12V/3W	304 SS

20 points - 225°. Clear lens.
12V 3W bulb (S-2079)

TEARDROP SIDE LIGHT

Part	Length	Width	Depth	Fastener	Light	Material
S-0109	4"	2-1/8"	1-1/2"	Included	12V/3W	304 SS

Port and starboard, optional red and green lens, 112-1/2°

COMBINATION LIGHT

Part	Base Dia.	Height	Fastener	Light	Material
S-0111	2-1/4"	1-3/8"	Included	12V/3W	304 SS

20 points - 225°
12V 3W bulb (S-2079)



RED AND GREEN LENS



DOME LIGHTS

Part	Lens	Base Dia.	Depth	Bulb Size	Material
S-2020	3"	4-1/4"	1-3/8"	12V/10W	304 SS
S-2021	4"	5-1/2"	1-5/8"	12V/20W	304 SS
S-2022	5"	6-3/4"	2"	12V/20W	304 SS
S-2022R	5"	6-3/4"	2"	12V/20W	304 SS
S-2052	3"	4-5/16"	1-3/8"	12V/10W	Polished Brass
S-2021B	4"	5-1/2"	1-5/8"	12V/20W	Polished Brass
S-2079	Replacement Bulb		2"		

S-2022R, S-2048, S-2050 are dual switch for red and white bulbs S-2081, S-2083, S-2085 are replacement lenses for S-2020, S-2021, S-2022

Diffusing glass

Fixture has built-in toggle switch

Electric socket designed to take a regular double contact bulb



UTILITY LIGHT

Part	Description
S-8025	Chrome Plated Brass w/ translucent dome Uses #8 fasteners Base: 2-1/2" x 1-3/16" x 1" high



SPREADER LIGHTS

Part	Style	Diameter	Base	Fastener
S-3300	Fixed	4-1/2"	1-5/16" x 4-13/16"	#10 (2)
S-3302	Adjustable	4-1/2"	13/16" x 6"	#8 (2)

3000 C.P. - 35W, all glass sealed beam

304 SS construction



RECTANGULAR FLUSH TRANSOM / COCKPIT LIGHT

Part	Base	Fastener	Bulb	Material
S-0955	5-3/16" x 3-1/8"	#10 (2)	12V 10W	304 SS
S-0955L	Replacement Lens			

12 points - 135°

Furnished with crimp fitting on screw posts



ROUND FLUSH TRANSOM LIGHT

Part	Base Dia.	Fastener	Material
S-0704	2-15/16"	Included	304 SS

Waterproof construction with two gaskets -

one seals light to hull and the other seals in lens.



MASTHEAD LIGHT

Part	Base Dia.	Height	Fastener	Bulb	Material
S-0110	2-1/4"	1-3/8"	Included	12V/3W	304 SS

32 points-360°

12V/3W bulb (S-2079)



**FIXED MOUNT
TWO-MILE
ALL-AROUND LIGHT
FOR BOATS UP TO 12M (39.4')**

ALL-AROUND LIGHT - FIXED MOUNT

Part	Base Dia.	Height	Material
S-8021	1-1/16"	2-3/4"	Black Plastic

Black UV resistant plastic base with UV resistant plexiglass lens
12V DC lamp included

ALL-AROUND LIGHT 8" HEIGHT

Part	Description
S-8022	Translucent globe with black plastic base Base fits 1" square tubing found on Pontoon Boats Includes 12V DC lamp. Fastener: #10 (2)



ACCESSORIES

MOBILE DEVICE HOLDERS

STEERING WHEELS

ENGINE CONTROLS

DRINK HOLDERS

SHIP BELLS

ACCESSORIES

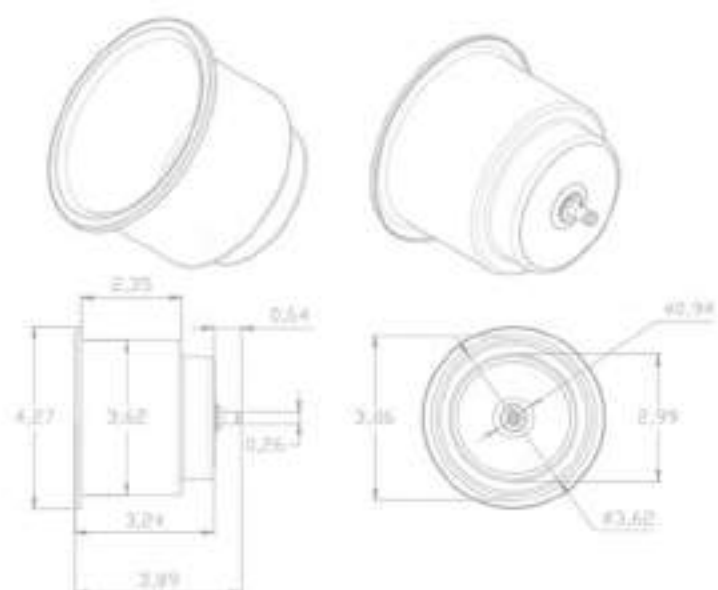

ACCESSORIES

MOBILE DEVICE HOLDERS

- Securely holds handheld mobile devices
- Mounting jaws made of anodized aluminum with 3.5 hardware and feature rubber bumpers on both sides to keep device snug in the jaws
- Optional tacky strip grips device and prevents it from sliding out of the jaws during installation
- Adjusts to accept all mobile devices with or without protective cases, up to 4-3/8" wide
- Swivel adjustment on base allows device to be positioned at almost any angle and locked into position with the double-wing locking lever
- Holds device in vertical or horizontal position
- Use indoors or outdoors
- Easy to install
- Lifetime Warranty



DESKTOP MOUNT MOBILE DEVICE HOLDER

Part	Height	Base Diameter	Base Material
S-1809	4-3/8"	4"	316 SS

- Base is notched to accept pass through of charging cable
- Excess cable can be coiled and stored in bottom of base
- Heavy weight base allows for one-handed operation of device and prevents device from moving around on the desk
- Use as a tabletop tripod for photography, conference calls or Facetime/Skype calls



SUCTION CUP MOUNT MOBILE DEVICE HOLDER

Part	Height	Base Diameter	Base Material
S-1810	8"	4-1/2"	316 SS

- Suction cup mounts to any flat, clean, smooth surface
- Install on tabletops, vertical and overhead surfaces or glass
- Easy to install, press the pump button repeatedly until the white stripe on the pump shaft disappears into the body
- If the cup starts to lose suction, the white stripe on the pump button will appear, re-pump to restore suction
- To release, squeeze the release tabs on the face of the suction cup



CUP HOLDER MOUNT MOBILE DEVICE HOLDER

Part	Height	Base Diameter	Base Material
S-1811	4-3/4"	4-3/8"	316 SS

- Drop-in base mounts into standard 3-1/2" ID flush mount cup holder
- Stainless steel construction withstands the harsh marine environment
- Use on the deck or in the cabin



OEM MOUNT MOBILE DEVICE HOLDER

Part	Height	Base Diameter	Base Material
S-1812	3-3/4"	1-1/4"	316 SS

- Install permanently on console



DESTROYER STEERING WHEEL WITH BLACK CAP

Part	Diameter	Shaft	Spokes	Degree	Material
S-9001	13-1/2"	3/4"	5	22	304 SS
S-9002	15"	3/4"	5	22	304 SS
S-9003	13-1/2"	3/4"	5	22	Black Foam
S-9004	15"	3/4"	5	22	Black Foam
S-9001P	Replacement Cap				Plastic

Custom logo can be added to black wheel cap
Meets ABYC P-22 Standard



CLAMP-ON KNOB

Part	Description
S-9005	304 Stainless Steel Speed Knob Fits Standard Destroyer Wheels, Includes Locking Nut



SINGLE CONTROL FOR CLUTCH OR THROTTLE

Part	Base Size	Fastener	Material
S-0600	3" x 5-3/8"	#10 (4)	CP/Brass

Features external brake tension adjust and positive travel limit stops. Complete with cable mounting bracket and positive clutch detent. Reversible name plate for either clutch or throttle. Styled in solid brass with heavy chrome plating.

TWIN CONTROL FOR CLUTCH OR THROTTLE

Part	Base Size	Fastener	Material
S-0601	5-1/4" x 4-1/4"	#10 (4)	CP/Brass

Furnished with one clutch and one throttle detent. Both controls have 10/32 threaded swivels to fit all standard inboard cable. Features external brake tension adjust and positive travel limit stops. Complete with cable mounting bracket.

- Ideal for inboards, stern drives and outboards
- Whitecap controls can be used for single or dual stations
- Use Teleflex 33 or 43 type cables
- Additional hardware may be required for dual station use
- Neutral safety switch not included but can be added (Teleflex P/N 041117)



UNIVERSAL KILL SWITCH

Part	Cut-Out	Material
S-7081	5/8"	Brass/Nylon
S-7081L	Nylon Replacement Lanyard for Kill Switch	

12V/10A

SHIP BELL



Part	Diameter	Bracket	Fastener	Material
S-0608	6"	1-7/16" x 1-13/16"	#6 (4)	CP/Brass
S-0609	6"	1-7/16" x 1-13/16"	#6 (4)	Brass
S-0808	8"	1-1/2" x 1-3/4"	#6 (4)	CP/Brass
S-0809	8"	1-1/2" x 1-3/4"	#6 (4)	Brass
S-0813	12"	2" x 2-1/4"	#10 (3)	CP/Brass
S-0812	12"	2" x 2-1/4"	#10 (3)	Brass

SHIP BELL REPLACEMENT MOUNTING BRACKETS

Part	Bell Size	Bracket	Fastener	Material
S-0608H	6"	1-7/16" x 1-13/16"	#6 (4)	CP/Brass
S-0609H	6"	1-7/16" x 1-13/16"	#6 (4)	Brass
S-0808H	8"	1-1/2" x 1-3/4"	#6 (4)	CP/Brass
S-0809H	8"	1-1/2" x 1-3/4"	#6 (4)	Brass



ACCESSORIES

STAINLESS STEEL FLUSH CUP HOLDER WITH BLUE LED LIGHT

Part	Cut-Out	O.D.	Depth	Material
S-3511B	3-7/8"	4-3/8"	2-1/4"-3-1/8"	304 SS

- 12V with 6" wire leads



STAINLESS STEEL FLUSH CUP HOLDER WITH RED LED LIGHT

Part	Cut-Out	O.D.	Depth	Material
S-3511A	3-7/8"	4-3/8"	2-1/4"-3-1/8"	304 SS

- 12V with 6" wire leads



STAINLESS STEEL FLUSH CUP HOLDER

Part	Cut-Out	O.D.	Depth	Material
S-3511	3-7/8"	4-3/8"	2-1/4"-3-1/8"	304 SS
S-3509	3-7/8"	4-3/8"	2-1/4"-3-1/8"	316 SS
S-3511AV*	3-7/8"	4-3/8"	2-1/4"-3-1/8"	304 SS

- All Stainless Steel Drink holders hold cans, bottles, & can coolers
- Drink holder pad made of UV resistant vinyl
- Vinyl pad affixed without adhesive
- Extra-thick mounting tape and 3/8" drain tube included

*S-3511AV – drain tube not with hose-barb



Pad made of UV resistant vinyl for longer life. No glue used to hold pad in place. Includes mounting tape and 3/8" drain tube.



STEPPED DESIGN HOLDS CANS, BOTTLES & CAN KOOZIES

YETI CUP HOLDER

Part	Cut-Out	O.D.	Depth	Material
S-3507	4-1/8"	4-11/16"	6"	316 SS

- Longer depth fits larger water bottles, can coolers (including Yeti)
- Drink holder pad made of UV resistant vinyl for longer life
- Drink holders include mounting gasket, drink pad and 3/8" drain tube
- Vinyl pad affixed without adhesive
- Drink pad cushions beverages



3/8" INCH DRAIN TUBE



TOP MOUNT RING CUP HOLDERS- STUD MOUNT

Part	Style	Height	Ring I.D.	Opening	Stud	Material
S-3512	1 Drink	2-3/4"	3-9/16"	1-1/8"	3/8"	304 SS
S-3513	2 Drink	2-3/4"	3-9/16"	1-1/8"	3/8"	304 SS
S-3514	3 Drink	1-3/4"	3-9/16"	1-1/8"	3/8"	304 SS
S-3515	4 Drink	1-3/4"	3-9/16"	1-1/8"	3/8"	304 SS

TOP MOUNT RING CUP HOLDERS- BASE MOUNT

Part	Style	Height	Ring I.D.	Opening	Fastener	Material
S-3516	1 Drink	2-3/4"	3-9/16"	1-1/8"	1/4"-20	304 SS
S-3517	2 Drink	2-3/4"	3-9/16"	1-1/8"	1/4"-20	304 SS

BLACK NYLON FLUSH CUP HOLDER



Part	Cut-Out	O.D.	Depth	Material
3511BD	3-7/8"	4-3/8"	2-1/4-3 1/8"	Black Nylon
3511WD	3-7/8"	4-3/8"	2-1/4-3 1/8"	White Nylon

- Hold cans, bottles & can coolers
- Drain holes in bottom
- Interchangeable with P/Ns S-3511, S-3511B, & S-3511R

Available in
Black or White



FLUSH CUP HOLDER

Part	Cut-Out	O.D.	Depth	Material
3510	2-7/8"	3"	1-7/8"	Nylon
3514	2-7/8"	3"	1-1/2"	Nylon
3511	2-7/8"	3"	2-7/8"	Nylon

DRINK HOLDER



Part	Description	Material
S-5087	Drink Holder	CP/Brass

Includes foam insulator, mounting bracket and fasteners

FOLDING DRINK HOLDER

Part	Description	Material
S-5085	Folding Drink Holder	Black Nylon
S-5086	Folding Drink Holder	White Nylon

TEAK FOLDING INSULATED DRINK HOLDER (NOT SHOWN)

Part	Description
62602	Closed: 5-1/4" W x 3-3/4" H x 1-3/4" D Holds can in insulated drink holder

TEAK FOLDING DRINK HOLDER

Part	Description
62601	Closed: 4-1/2" W x 3-3/4" H x 1-1/2" D



ACCESSORIES

JAW BUNGEE

Part	Size	Pack	Material
JB-1007168	1" Ball	10 Pack	Black Nylon
JB-0307168	1" Ball	3 Pack	

No Slip "Jaw Ball"
Dual Hole Tension Adjust
12" Premium Elastic Cord
Dual Hole Cord Retention
Boat and Home Use



*PATENTED



WIRE LINE/ROPE HANGER

Part	Size	Fastener	Material
S-1579	16" L x 5" W x 3" D	#8(3)	304 SS



SAFETY/PFD WHISTLE

Part	Color	Length	Width	Material
S-5082	Orange	2"	7/8"	Plastic

The United States Coast Guard requires all vessels less than 12 meters (39 feet) to carry an efficient sound producing device. Also, all vessels over 12 meters (39 feet) and less than 20 meters (65 feet) must carry a power whistle or power horn and a bell. The whistle must be audible for 1/2 nautical miles. The mouth of the bell must be at least 200mm (7.87 inches) in diameter.



SHORE POWER CABLE HOLDER

Part	Table Dia.	Height	Inside Ring Dia.	Material
S-6241	1-1/4"	27"	3/4"	304 SS

- Fits all standard Shore Power Cables
- Tube bottom has 2 slots for multiple positions
- Tube fits in standard rod holders with a minimum 1-5/8" ID



BOARDING HANDLE

Part	Table Dia.	Height	Material
S-6242	1-1/2"	45-1/2"	304 SS

- Includes push bottom feature to separate pole for storage purposes
- Tube fits in standard rod holders with 1-5/8" ID



FOLDING STEPS

Part	Base Size	Step Size	Material
86000	4-1/4" x 1-3/4"	3-1/4" x 2"	316 SS
S-5099	4-1/4" x 1-3/4"	3-1/4" x 2"	CP/Brass



UPHOLSTERY CLIP

Part	Description
UC-1	Upholstery Clip - Male 304 SS Used with female end (P/N UC-2) to mate and hold to the gunnel surface. Will allow cushions to be removed for cleaning behind them.
UC-2	Upholstery Clip - Female 304 SS Used with male end (P/N UC-1) to mate and hold to the gunnel surface. Will allow cushions to be removed for cleaning behind them.



UC-1



UC-2



WALL MOUNTED BOTTLE OPENER

Part	Length	Fastener	Material
S-9030	3-3/16"	1/4" (2)	304 SS

FLOATING KEY BUOY

Part	Description
S-5081	Watertight, floating key buoy used for storage of boat registration, money, etc. Available in display buckets.

WINDPROOF ASHTRAY W/STAINLESS STEEL GUARD

Part	Color	Diameter	Material	Weight
S-9020	Red	4-1/8"	SS Bowl	4.5 oz.
S-9021	Blue	4-1/8"	SS Bowl	4.5 oz.

UTILITY GROMMETS

Part	Material	Color	O.D.
3902B	UV Resistant Rubber	Black	2-3/4"
3902W	UV Resistant Rubber	White	2-3/4"
3904B	UV Resistant Rubber	Black	3-3/8"
3904W	UV Resistant Rubber	White	3-3/8"
3907B	UV Resistant Rubber	Black	4"
3907W	UV Resistant Rubber	White	4"

- Holds Fishing Rod Butts/Tips; can be used for cable pass thru; holds stern lights; holds boat hooks; can be used for multiple purposes.
- Sold as eaches in bulk; packaged as pairs.



HAMMOCK

Part	Length	Material
S-9023	62"	Nylon

- Use for securing goods in a cabinet/locker



HAMMOCK HOOKS

Part	Length	Width	Depth	Fastener	Material
S-0182	1/2"	1-1/4"	3/4"	#8 (2)	304 SS

- Sold in pairs



SPREADER BOOTS

Part	Size	Spreader Insert	Stay Insert	Length	Height
S-9200	Large	2" - 3"	3/16"	2-7/8"	2-1/2"
S-9201	Medium	1" - 2"	3/16"	2-3/8"	5-3/4"
S-9202	Small	1/2" - 1-1/2"	1/8"	1-5/8"	2"

Material: White Rubber



POLE STORAGE CLIP

Part	Length	Width	Height	Pole Dia.	Fastener	Material
S-1960	2-3/16"	3/4"	1-5/8"	3/4"	#10(1)	Rubber
S-1962	2-3/16"	3/4"	1-7/8"	3/4"	#10(1)	Vulcanized Rubber





FISHING

ROD HOLDERS

ROD RACKS

ROD STORAGE RACKS

FLAGPOLES

FLAGPOLE SOCKETS

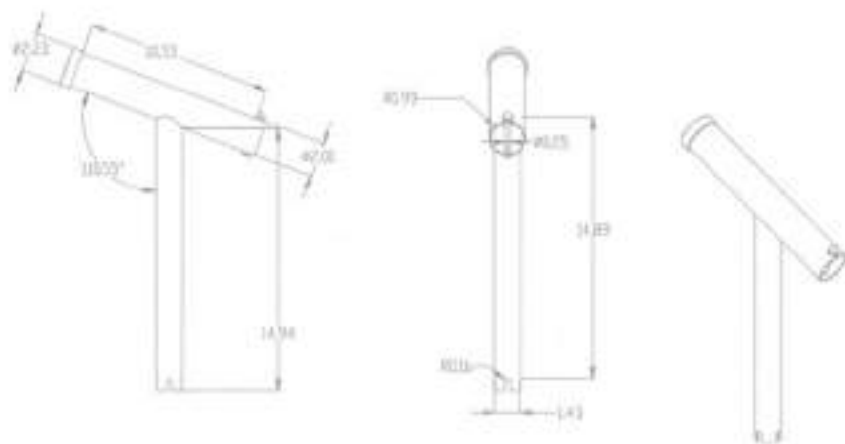

FLUSH MOUNT ROD HOLDER

Part	Angle	Length	Tube Dia.	Flange (HxW)	Cap
6171	30°	9"	2"	4" x 3-1/4"	No
6171B	30°	9"	2"	4" x 3-1/4"	Yes
6172	15°	9"	2"	4" x 3-1/4"	No
6172B	15°	9"	2"	4" x 3-1/4"	Yes
6173	0°	9"	2"	3-7/16" Dia.	No
6173B	0°	9"	2"	3-7/16" Dia.	Yes

Fastener: 1/4" (3)
Material: 316 SS/Nylon
Black vinyl collar

OVAL ROD HOLDER

Part	Angle	Length	Tube Dia.	Flange (HxW)	Cap
S-0094	30°	9-1/2"	1-11/16"	4-7/16" x 3-9/16"	No
S-0094B	30°	9-1/2"	1-11/16"	4-7/16" x 3-9/16"	Yes

Fastener: 1/4" (3)
Material: 316 SS/Nylon

ROD/CUP HOLDER

Part	Material	Size	Cupholder O.D.	Depth	Cut-Out	Table
S-0627	304 SS	0"	4-3/4"	2-1/2"	4"	2" O.D.
S-0628	304 SS	15°	4-3/4"	2-1/2"	4"	2" O.D.
S-0629	304 SS	30°	4-3/4"	2-1/2"	4"	2" O.D.

Threaded body includes locking nut for easy installation. No backing plate needed.
Open bottom with threaded insert for pipe/hose barb installation.
Includes pin for locking rod in place.

ROD/CUP HOLDER WRENCH

Part: S-0627KEY



STUDDED FLUSH MOUNT ROD HOLDER

Part	Angle	Length	Tube Dia.	Flange (HxW)	Stud	Cap
6271	30°	9"	2"	4" x 3-1/4"	1/4" x 1-3/4"	No
6272	15°	9"	2"	4" x 3-1/4"	1/4" x 1-3/4"	No
6273	0°	9"	2"	3-3/8" Dia.	1/4" x 1-5/8"	No

Mounting Hardware: Backing plate, washer and 3 lock-nuts
Material: 316 Stainless Steel
Under deck mounting, no visible mounting hardware on flange
Black Vinyl Liner
Minimum mounting thickness: 3/4"
3/4" threaded drain hole accepts 3/4" fitting (pipe-to-hose barb)
Can use 3/4" x 1/4", 3/4" x 3/8" etc.
Mounting jig available



THREADED DRAIN HOLE ACCEPTS PIPE-TO-HOSE BARB





6174

6174B
S-096B

6175

S-096



6247



6248



3447B



S-0098



S-0098B



3448W



3448W



S-7005



S-7004

30° FLUSH MOUNT ROD HOLDER

Part	Length	Flange (HxW)	Fastener	Material	Cap
6174	8-5/8"	4-5/16" x 3-5/16"	1/4" (3)	316 SS	No
6174B	8-5/8"	4-1/8" x 3-3/8"	1/4" (3)	316 SS	Yes
6175	8-5/8"	4-1/4" x 3-3/8"	1/4" (3)	316 SS	No
S-0096	9-1/4"	4-9/16" x 3-7/16"	5/16" (3)	304 SS	No
S-0096B	9-1/4"	4-1/4" x 3-3/8"	5/16" (3)	304 SS	Yes
6247	Black vinyl replacement liner and cap				
6248	White vinyl replacement liner				

Tube ID: 1-5/8"



VINYL ROD HOLDER DRAIN TUBE

Part	Tube ID	Barb	Material
S-0096DT	1-7/8"	3/8"	Black Vinyl

Fits all Whitecap Rod Holders

30° NYLON FLUSH MOUNT ROD HOLDER

Part	Length	Flange (HxW)	Fastener	Material
3447B	9-1/2"	4-1/4" x 3-1/2"	1/4" (3)	B/Nylon
3447W	9-1/2"	4-1/4" x 3-1/2"	1/4" (3)	W/Nylon

Tube ID: 1-5/8"

30° FLUSH MOUNT ROD HOLDER

Part	Length	Flange (HxW)	Fastener	Material	Cap
S-0098	9-1/4"	3-9/16"	4-1/4" x 3-3/8"	1/4" (3)	No
S-0098B	9-1/4"	1-9/16"	4-1/4" x 3-3/8"	1/4" (3)	Yes

Material: 316 SS/Nylon

Get the look of Stainless Steel without the price.

PLASTIC ROD HOLDER

Part	Length	Tube Dia.	Material
3448B	12"	1-7/8"	Black Polypropylene
3448W	12"	1-7/8"	White Polypropylene

90° NYLON FLUSH MOUNT ROD HOLDER

Part	L	Tube Dia.	Flange	Fastener	Material
3449B	8"	1-5/8"	2-1/8" x 3-3/4"	#10 (2)	Black Nylon
3449W	8"	1-5/8"	2-1/8" x 3-3/4"	#10 (2)	White Nylon

RAIL MOUNT ROD HOLDER

Part	L	Tube Dia.	Material
S-7004	10"	1-7/8"	Bracket -316 SS, Tube-304 SS
S-7005	12"	1-5/8"	White Nylon
S-1957L	Replacement Liner for S-7004		

Rail mount fits 7/8" & 1" tubing

TWO-TUBE TOURNAMENT ROD RACK

Part	Width	Height	Material
S-3448	10-13/16"	12"	White Polypropylene

Includes a knife (1), plier (1), holder (1) & fasteners

THREE-TUBE TOURNAMENT ROD RACK

Part	Width	Height	Material
S-3449	17-5/16"	12"	White Polypropylene

Includes knife holder (2), plier holder (2) & fasteners

FOUR-TUBE TOURNAMENT ROD RACK

Part	Width	Height	Material
S-3450	22-1/2"	12"	White Polypropylene

Includes knife holder (6), plier holder (3) & fasteners

REMOVABLE ROD HOLDER

Part	Tube L	Tube ID	Plate	Fastener	Material
S-1957	9"	1-7/8"	4" x 3-3/4"	5/16" (4)	304 SS
S-1957P	Spare plate for S-1957				
S-1957L	Replacement vinyl insert for S-1957				

FOUR-TUBE ROCKET LAUNCHER

Part	Length	Tube L	Tube ID	Base Dia.	Fastener	Material
S-7009	34"	10"	1-5/8"	2-1/2"	#10 (6)	304 SS
S-1957L	Replacement White Vinyl Liner					

SIDE MOUNT ROD HOLDER

Part	L	Tube ID	Width	Fastener	Material
S-7901	9-1/4"	1-5/8"	4-1/8"	#10 (4)	Black Nylon
S-7902	9-1/4"	1-5/8"	4-1/8"	#10 (4)	White Nylon
S-7903	9-3/4"	1-7/8"	3-1/8"	1/4" (4)	304 S.S.
S-1957L	Replacement vinyl insert for 7903				

Brackets are 304 SS

TOOL/ROD HOLDER

Part	Tube Sc.	Base Dim.	Fastener	Material
3750B*	3/8"	2-1/16" x 7/8"	#4 (2)	Black Rubber
3750W	3/8"	2-1/16" x 7/8"	#4 (2)	White Rubber
3752B	5/8"	2-1/4" x 7/8"	#4 (2)	Black Rubber
3752W	5/8"	2-1/4" x 7/8"	#4 (2)	White Rubber
3754B	1"	2-1/4" x 7/8"	#4 (2)	Black Rubber
3754W	1"	2-1/4" x 7/8"	#4 (2)	White Rubber

*Use as antenna hold down

Available bulk or packaged in pairs



- SMALLER SIZES FOR FISHING RODS, SMALL TOOLS, SHORE CABLES, HOSE AND BOAT ANTENNA
- LARGER SIZES FOR BOAT HOOKS, BOARDING LADDERS, FLASHLIGHTS, AND OARS
- UV RESISTANT MATERIAL.



QUICK RELEASE PIN FOR EASY REMOVAL AND ADJUSTMENT



S-7007B

360° REMOVABLE ROD HOLDERS

Part	Tube ID	Base	Height	Fastener	Material
S-7007	8-5/8"	2-3/4" x 4-3/4"	12-1/2"	1/4" (4)	316 SS
S-7007B	Spare Base				

For mounting S-7007 in multiple positions on deck



REMOVABLE OUTRIGGER HOLDER

Part	Tube Length	Tube ID	Height	Material
S-1958C	12"	1-5/8"	17-1/2"	304 SS
S-1959C	12"	1-5/8"	17-1/2"	Black 304 SS
S-1957L	Replacement Liner			

Fits into any standard flush mount rod holder
Includes snap and strap to hold reel



S-1958C

S-1959C



S-1936

S-1937

HEAVY DUTY FISHING GIMBALS

Part	Fastener	Material
S-1936 (For 1" Tube)	—	CP/Brass
S-1937 (Flat Plate)	1/4" (2)	CP/Brass

Triple chrome plated brass construction
Tubular mount fits 1" chair tubing
Flat plate model mounts under wooden and plastic base chairs.
4-way swivel on both models



PH-1 CLOSED/OPEN

PH-2 CLOSED/OPEN

FLUSH MOUNT PUSH POLE HOLDER

Part	Style	L	Width	Fastener	Material
PH-1	Circle	4-3/8"	2-1/2"	1/4" (4)	304 SS/Black Nylon
PH-2	Half Circle	4-3/4"	2-1/2"	1/4" (4)	304 SS/Black Nylon

Cut-Out: 1-3/16" x 3-1/2"



ROD TUBE FLANGE

Part	Length	Width	Depth	Cut-Out	Material
S-0097	4"	2-13/16"	1-1/2"	2"	SS/Nylon

TEAK KNIFE & PLIERS HOLDER

Part	Description
60608	Holds two knives and one plier 6-1/2" W x 7-1/2" H x 2-1/2" D

TEAK LOCK-IN FOUR-ROD STORAGE RACK

Part	Description
60620	Stainless steel and brass hardware 24" L x 1-3/16" H x 3-5/8" D

TEAK TWO-ROD STORAGE RACK

Part	Description
60610	8-1/2" L x 2-7/8" H x 3/4" D Sold in pairs

TEAK FOUR-ROD STORAGE RACK

Part	Description
60612	15-1/2" L x 2-7/8" H x 3/4" D Sold in pairs

TEAK SIX-ROD STORAGE RACK

Part	Description
60614	22-1/2" L x 2-7/8" H x 3/4" D Sold in pairs

TEAK ROD STORAGE RACK MOUNTING BOARDS

Part	Description
60609	For mounting Fishing Rod Storage Racks 60610, 60612, 60614 Mount storage racks on bulkheads 3-1/4" L x 1-5/8" W x 9/16" H Sold in pairs Requires 2 sets of mounting boards to mount

TEAK TWO-ROD TOURNAMENT STORAGE RACK

Part	Description
63448	10-13/16" W x 12" H x 2-5/8" D Includes all mounting hardware White polypropylene tubes Includes knife & plier holder (1)

TEAK THREE-ROD TOURNAMENT STORAGE RACK

Part	Description
63449	17-5/16" W x 12" H x 2-5/8" D Includes all mounting hardware White polypropylene tubes Includes knife (2) & plier holder (2)

TEAK FOUR-ROD TOURNAMENT STORAGE RACK

Part	Description
63450	22-1/2" W x 12" H x 2-5/8" D Includes all mounting hardware White polypropylene tubes Includes knife (3) & plier holder (3)

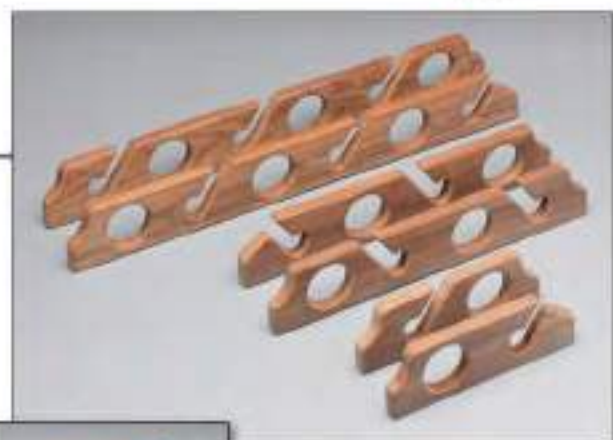
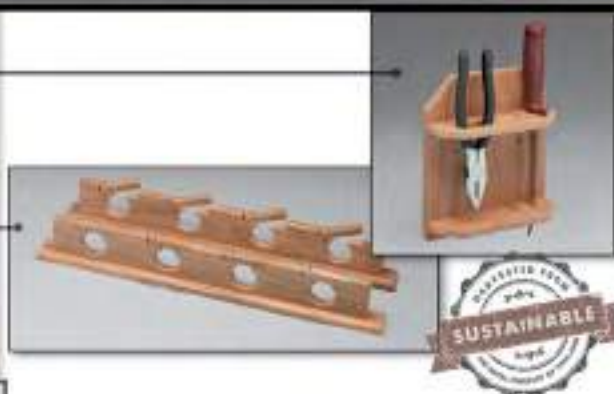



SOLID TEAK FLAG POLE

Part	Length	Base Dia.
60748	18"	3/4"
60750	24"	1"
60752	30"	1"
60754	36"	1-1/4"
60756	48"	1-1/4"
60758	60"	1-1/4"
60760	72"	1-1/4"

Traditional Ball Cap Style Flag Pole
Hardware not included



RAIL MOUNT FLAGSTAFF

Part	Diameter	Length	Bracket	Material
S-5010	1/2"	17"	7/8" & 1" Tube	304 SS Staff

Black Nylon Bracket



CLAMP-ON FLAGSTAFF

Part	Diameter	Length	Clamp Tube Size	Material
S-5011	1/2"	17"	7/8"	304 SS-Pole 316 SS-Clamp

STAINLESS STEEL FLAGSTAFF

Part	Diameter	Length	Material
S-5007 (Staff Only)	1/2"	14"	304 SS
S-5008 (Rail Mount)	1/2"	14"	304 SS
S-5009 (Bracket Only)	1/2"	-	CP/Brass

S-5007

S-5009

S-5008



TOP MOUNTED FLAG POLE SOCKET

Part	Tube I.D.	Base	Height	Fastener	Material
6141*	1"	2-3/4"	2-1/8"	#10 (3)	316 SS
6169*	1-1/4"	2-3/4"	2-1/4"	#10 (3)	316 SS
S-5001	3/4"	2"	1-3/4"	#5 (3)	CP/Brass
S-5001B	3/4"	2"	1-3/4"	#5 (3)	Polished Brass
S-5002	1"	2-1/2"	2"	#5 (3)	CP/Brass
S-5002B	1"	2-1/2"	2"	#5 (3)	Polished Brass
S-5003	1-3/4"	2-3/4"	2-1/8"	#5 (3)	CP/Brass
S-5003B	1-3/4"	2-3/4"	2-1/8"	#5 (3)	Polished Brass

S-5001B/S-5002B/S-5003B

S-5001/S-5002/S-5003

6147/6169

FLUSH MOUNTED FLAG POLE SOCKET

Part	Tube I.D.	Base	Height	Fastener	Material
6170	1-1/4"	2-3/4"	2-9/16"	#12 (3)	316 SS

FLUSH MOUNT FLAG POLE HOLDER - 90°

Part	Base	Height	Tube I.D.	Fastener	Material
6165	2-1/2"	1-3/4"	1-1/4"	#10(1)	316 SS





BOARDING

SWIM PLATFORM LADDERS

SWIM PLATFORMS



BOARDING

TELESCOPING LADDER

Part	Description
S-1850	2-Step Telescoping Swim Ladder Extended: 23-1/4" L x 11" W Collapsed: 13-1/4" L x 11" W
S-1852	3-Step Telescoping Swim Ladder Extended: 35-1/2" L x 11" W Collapsed: 14-3/4" L x 11" W
S-1854	4-Step Telescoping Swim Ladder Extended: 45-3/4" L x 11" W Collapsed: 15-1/2" L x 11" W

304 Stainless Steel with Plastic Tread
Includes Mounting hardware
1" Diameter Tubing
Ladder telescopes for compact storage on top of platform
Velcro® hold down strap
ABYC - H41

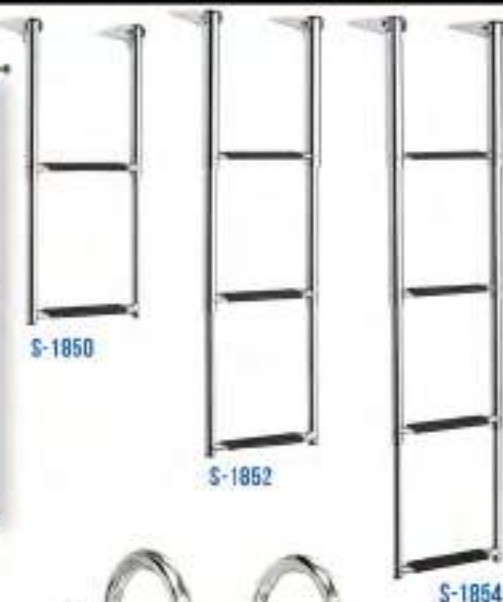
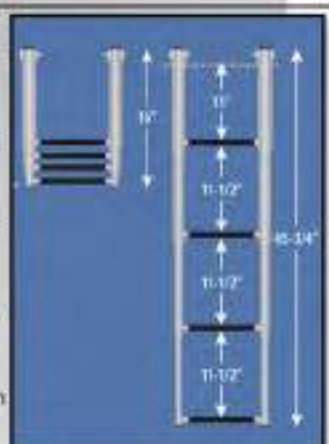

PONTOON LADDER

Part	Extended Length	Folded Length	Steps	Step Width	Material
S-1747	47"	18.5"	4	11.25"	304 SS

Permanent Mount at Transom
Unfolds and Telescopes for Ease of Boarding and Unboarding
Black Vinyl Step with Tread
1-1/2" 304 Stainless Steel Tubing - 16 GA
ABYC - H41



PULL-UP STRAP FOR EASY RETRIEVAL



TRANSOM MOUNT TELESCOPING LADDER

Part	Extended Length	Folded Length	Steps	Step Width	Fastener	Material
S-1857	34.5"	14.5"	4	7.25"	1/4"	304 SS

Mount Directly on Transom
Bracket: 4" x 8"
Self-Locking Brackets Hold Ladder Secure Against Transom
Unfolds and Telescopes for Ease of Boarding and Unboarding
Nylon Bushings Between Ladder Sections Provide Smooth Deployment
1-1/4" 304 Stainless Steel Tubing
ABYC - H41





WHITE POLY SWIM PLATFORM W/MOUNTING HARDWARE FOR BOATS W/ OUTBOARD MOTORS

Part	Description
67900	304 Stainless Steel Hardware Assembly required

WHITE POLY SWIM PLATFORM W/LADDER AND MOUNTING HARDWARE FOR BOATS W/OUTBOARD MOTORS

Part	Description
67902	304 Stainless Steel Hardware Assembly required

PLATFORM DIMENSIONS:
18" W (BACK),
17" W (FRONT)
15" DEEP
3/4" THICK



WHITE POLY SWIM PLATFORM W/MOUNTING HARDWARE FOR BOATS W/ INBOARD/OUTBOARD MOTORS

Part	Description
67901	304 Stainless Steel Hardware Assembly required



WHITE POLY SWIM PLATFORM W/LADDER AND MOUNTING HARDWARE FOR BOATS W/ INBOARD/OUTBOARD MOTORS

Part	Description
67903	304 Stainless Steel Hardware Assembly required

WHITE POLY SWIM PLATFORMS & STEP (NOT SHOWN)

Part	Description
67918	18" wide platform
67924	24" wide platform
67944	Ladder Step

THE AMERICAN BOAT & YACHT COUNCIL (ABYC) STANDARDS (41, 10) REQUIRE THAT ALL BOATS BE EQUIPPED WITH A MEANS OF RE-BOARDING THE VESSEL WITHOUT ASSISTANCE. BOATS MUST HAVE A LADDER, STEPS OR PLATFORM THAT A PERSON IN THE WATER CAN USE TO RE-BOARD THE BOAT. A BOARDING PLATFORM MOUNTED CLOSE TO THE WATER SO THE PERSON IN THE WATER CAN PULL THE EDGE OF THE PLATFORM SUFFICIENTLY CLOSE TO THE WATER TO CLIMB ABOARD OR A BOARDING PLATFORM LADDER THAT EXTENDS 22" (OR LONGER) INTO THE WATER WITH STEPS 12" APART MEET THIS REQUIREMENT. BOARDING LADDERS AND PLATFORMS SHOULD BE MOUNTED AWAY FROM PROPELLER(S) AND EXHAUST TERMINUS(I).



SALES REPRESENTATIVES



WEST COAST & WESTERN CANADA

INTERWESTERN SALES

PHONE: 831-325-6391

WWW.INTERWESTERNSALES.COM

ALASKA, ARIZONA, BRITISH COLUMBIA,
CALIFORNIA, COLORADO, HAWAII,
IDAHO, MONTANA, NEVADA,
NEW MEXICO, OREGON, UTAH,
WASHINGTON, WYOMING

GREAT LAKES & MIDWEST

SGL SALES & MARKETING, L.L.P.

PHONE: 419-656-4775

WWW.SGLMARKETING.COM

ILLINOIS, INDIANA, IOWA,
KANSAS, MICHIGAN, MINNESOTA,
MISSOURI, NEBRASKA, NORTH DAKOTA,
OHIO, SOUTH DAKOTA, WISCONSIN

SOUTHEAST & SOUTHWEST

GSW & ASSOCIATES

PHONE: 770-753-1463

WWW.GSWANDASSOCIATES.COM

ALABAMA, ARKANSAS, FLORIDA,
GEORGIA, KENTUCKY, LOUISIANA,
MISSISSIPPI, NORTH CAROLINA,
OKLAHOMA, SOUTH CAROLINA,
TENNESSEE, TEXAS

NORTHEAST & EASTERN CANADA

THOMAS H. CONNOLLY & SONS, INC.

PHONE: 201-891-3161

WWW.TCSREPS.COM

CONNECTICUT, DELAWARE,
DISTRICT OF COLUMBIA,
MAINE, MARYLAND, MASSACHUSETTS,
NEW HAMPSHIRE, NEW JERSEY,
NEW YORK, PENNSYLVANIA,
RHODE ISLAND, VIRGINIA,
VERMONT, WEST VIRGINIA,
EASTERN CANADA



LIMITED WARRANTY

THE PRODUCTS IN THIS CATALOG ARE WARRANTED AGAINST DEFECTS IN MATERIALS AND WORKMANSHIP FOR THE LIFE OF THE PRODUCT WHEN USED IN A NORMAL MANNER, I.E. SIMILAR TO THAT WHICH LIKE PRODUCTS OF OTHER PRODUCERS ARE USED; AND AS TO ANY CATALOG PRODUCTS MADE OF 316 STAINLESS STEEL, ARE FURTHER WARRANTED, FOR THE LIFE OF THOSE PRODUCTS, TO REMAIN CORROSION FREE WHEN USED AS DESCRIBED ABOVE. THE EXCLUSIVE REMEDY UNDER THIS LIMITED WARRANTY SHALL BE THE REPAIR OR REPLACEMENT OF THE PRODUCT, AT THE OPTION OF WHITECAP INDUSTRIES, INC., WITHOUT CHARGE EXCEPT FOR SHIPPING AND HANDLING WHEN THE PRODUCT IS DELIVERED TOGETHER WITH PROOF OF PURCHASE TO WHITECAP INDUSTRIES, INC.'S WAREHOUSE AT 131 ETHEL ROAD WEST #5, PISCATAWAY, NEW JERSEY 08854. WHEN RETURNING A PRODUCT UNDER THIS LIMITED WARRANTY, THE SHIPPING CHARGES AND A \$1.00 HANDLING CHARGE MUST BE PREPAID. THIS LIMITED WARRANTY DOES NOT APPLY IN CASES OF DAMAGE TO THE PRODUCT BY ACCIDENT, ABUSE, MISHANDLING OR UNAUTHORIZED REPAIR NOR FOR CONSEQUENTIAL DAMAGES OR INCONVENIENCE. THIS LIMITED WARRANTY IS MADE IN LIEU OF ALL OTHER WARRANTIES, AND IT GIVES YOU SPECIFIC RIGHTS. YOU MAY ALSO HAVE OTHER RIGHTS WHICH VARY FROM STATE TO STATE.

TERMS OF SALE

MINIMUM ORDER

NO MINIMUM ORDER IS REQUIRED, AND LESS-THAN-STANDARD-PACK QUANTITIES ARE ALLOWED. HOWEVER, IT IS TO THE CUSTOMER'S BENEFIT TO ORDER STANDARD PACK QUANTITIES WHENEVER POSSIBLE.

BLISTER PACKED MERCHANDISE

ORDERS ACCEPTED FOR ALL QUANTITIES. STANDARD PACK IS SUGGESTED.

BAR CODING

ALL RETAIL PACKAGED AND INDIVIDUALLY BOXED ITEMS HAVE A UPC BAR CODE ON THE PACKAGE.

PRICES

ALL PRICES ARE SUBJECT TO CHANGE WITHOUT PRIOR NOTICE.

RETURNS

WHITECAP WILL NOT ACCEPT ANY RETURNS WITHOUT AN RGA NUMBER ISSUED BY WHITECAP. REPLACEMENT/CREDIT WILL NOT BE ISSUED FOR MERCHANDISE AND/OR MATERIALS RETURNED WITHOUT WRITTEN AUTHORIZATION. RETURN REQUESTS MUST BE FAXED TO 732-819-3559 AND MUST INCLUDE AN ITEMIZED LIST OF MATERIALS TO BE RETURNED, THE REASON(S) FOR RETURN, AND THE DATE AND NUMBER OF THE WHITECAP INVOICE. PLEASE CONTACT WHITECAP CUSTOMER SERVICE FOR A FORM. ALL RETURNS MUST BE SHIPPED FREIGHT PREPAID. RETURNS SHIPPED FREIGHT COLLECT WILL BE REFUSED BY WHITECAP. MERCHANDISE THAT IS BEING RETURNED DUE TO A DEFECT IN WORKMANSHIP (SEE LIMITED WARRANTY) WILL BE REPLACED WITH LIKE PRODUCT IN SIMILAR QUANTITY AT NO CHARGE. ALL OTHER RETURNS WILL BE REPLACED WITH LIKE PRODUCT OR COMPANY CREDIT AT EQUIVALENT VALUE. ALL RETURNS THAT ARE NOT DUE TO A DEFECT IN WORKMANSHIP (SEE LIMITED WARRANTY) ARE SUBJECT TO A 20% RE-STOCKING FEE. ALL PRODUCTS BEING RETURNED OUTSIDE OF DEFECTS IN WORKMANSHIP (SEE LIMITED WARRANTY) MUST BE RETURNED IN WORKING CONDITION IN ORDER TO BE CONSIDERED FOR CREDIT.



WHITECAP INDUSTRIES, INC.
131 ETHEL ROAD WEST SUITE #5 PISCATAWAY, NJ 08854
PHONE: 732-819-4666
ORDER: 888-844-8322
FAX: 732-819-3559
E-MAIL: INFO@WHITECAPINDUSTRIES.NET

PRODUCT INDEX

PART	PG	PART	PG	PART	PG	PART	PG	PART	PG	PART	PG	PART	PG	PART	PG	PART	PG
3000B	11	3514	78	6030	5	6125	28	6250	13	6922	57	F-7062C	24	G-3340	49	P-2456	63
3035B	46	3515B	12	6031	31	6125AEP	27	6260	8	6923	57	F-7064C	24	G-3340SS	49	P-4068A	63
3051B	60	3515W	12	6032	31	6125EPA	31	62601	76	6926	32	F-7065C	25	G-3360	49	P-5509	26
3222B	44	3516B	12	6033	31	6126	28	62602	76	6952	47	F-7066C	25	G-3360SS	49	P-5510	26
3226B	36	3516W	12	6034	31	6126AEP	27	6261	8	6957	8	F-7068C	24	G-3410C	50	P-5511	26
3226W	36	3517N	16	6035	54	6126ADPT	27	6262	8	6959	8	F-7070C	24	G-3410SSC	50	P-5512	26
3227B	37	3518	16	6037	53	6126EPA	27	6263	8	6960	8	F-7075C	25	G-34120SS	49	P-5520	26
3227W	37	3519	16	6038	47	6126S	31	6279	17	6961	8	F-7076C	25	G-3420SS	49	P-5521	26
3228B	37	3520B	12	6038W	47	6128	5	6280	17	6970	3	F-7077C	25	G-3420SSC	50	P-5522	26
3228W	37	3521B	12	6039	19	6129	28	6309	1	6993	28	F-7078C	23	G-3440SS	49	P-5523	26
3230B	36	3522W	12	6040	19	6130	20	6309WB	1	6993A	28	F-7079C	23	G-3450C	50	P-5524	26
3230W	36	3523B	12	6041	19	6131	31	6342	45	6994	28	F-7080C	23	G-3460SS	49	P-5525	26
3231B	36	3524B	12	6042	19	6132	31	6343	45	6995	28	F-7082C	23	G-3480SSC	49	P-5661	63
3360B	37	3524W	12	6043	18	6133	31	63448	85	6996	28	F-7083C	23	G-3490SS	49	PH-1	84
3360W	37	3524P	12	6044	18	6135	37	63449	85	11901	20	F-7085C	25	G-3490SSC	49	PH-2	84
3364B	37	3600B	16	6045	18	6136	37	63450	85	8154	45	F-7086C	25	G-3510SSC	50	RSCAP1C	69
3364W	37	3650B	9	6046	18	6137	37	6349	5	82288	35	F-7087C	25	G-3520	49	RSCAP2C	69
3401B	11	3652B	9	6048	20	6138	37	6351	62	8228W	35	F-7095C	25	G-3520SSC	50	RSCAP3C	69
3401W	11	3710B	38	6049	20	6139	19	6352	62	8230B	35	F-7096C	24	G-3530	49	RSCAP4C	69
3402B	12	3750B	83	6050	20	6140	19	6384	44	8230W	35	F-7098C	24	G-3530SSC	50	RSCAP5C	69
3402W	12	3750W	83	6051	18	6141	19	6390	42	86000	79	F-7099C	24	G-3550	49	RSCAP6C	69
3404	16	3752B	83	6057	47	6142	19	6391	42	8726B	35	F-7100C	24	G-3590	49	RSCAP7C	69
3405B	11	3752W	83	6060	31	6143	18	6394	28	8730B	35	F-7102C	24	G-3620	49	RSCAP8C	69
3405W	11	3754B	83	6060B	85	6144	18	6395	28	AL-CHRSE12	47	F-7104C	23	G-3620SS	49	RSCAP9C	69
3406B	12	3754W	83	60609	85	6145	18	6423	29	AL-CHRSE-PCW	47	F-7106C	23	G-3630	49	RSCAP10C	69
3406W	12	3756CL	47	6061	28	6146	18	6425	29	AR-6480	6	F-7108C	23	G-3630SS	49	RSCAP11C	69
3407	15	3758CL	47	60610	85	6147	84	6426	29	AR-6481	6	F-7110C	23	G-3640	49	RSCAP12C	69
3408B	12	3758W	47	60612	85	6151	18	6540	58	AR-6482	6	F-7112C	23	G-3640SS	49	S-0005	46
3408W	12	3760CL	47	60614	85	6154	14	6541	58	AR-6483	6	F-7114C	23	G-3660	49	S-0007	46
3410B	16	3760W	47	6062R	28	6155	14	6542	58	AR-6484	6	F-7116C	23	G-3660SS	49	S-0009	46
3415B	11	3762CL	47	6062G	28	6158	14	6543	58	AR-6485	6	F-7118C	25	G-3690SS	49	S-0013	46
3415W	11	3764CL	47	6062BL	28	6159	14	6544	58	AR-6486	6	F-7120C	25	G-3860SSC	50	S-0015	14
3416B	12	3766CL	47	6062BK	28	6160	42	6545	58	AR-6487	6	F-7124C	26	G-6624	49	S-0016	14
3416W	12	3768CL	47	60620	85	6161	43	6546	58	AR-6488	6	F-7126C	26	G-6624SS	49	S-0021	46
3417B	12	3800B	58	60629	54	6162	43	6547	58	AR-6489	6	F-7128C	26	G-8010C	49	S-0022	46
3417W	12	3801B	58	6063	28	6163	44	6548	58	AR-6490	6	F-7130C	26	G-8020C	49	S-0023	46
3418B	12	3802B	58	6073	5	6164	44	6549	58	AR-6491	6	F-7132C	26	G-8030C	49	S-0024	46
3418W	12	3803B	58	6074	28	6165	86	6550	58	AR-6492	6	F-7134C	26	G-8040C	49	S-0025	46
3419B	12	3804B	58	60748	86	6167	31	6551	58	AR-6493	6	F-7136C	26	G-8060C	49	S-0026	46
3419W	12	3804B	58	6075	41	6169	86	6552	58	AR-6494	6	F-7138C	26	G-8120C	49	S-0030	46
3420B	16	3805B	58	60750	86	6170	86	6553	56	AR-6495	6	F-7146	62	G-8130C	49	S-0031	46
3420W	16	3806B	58	60752	86	6171	81	6554	57	DS-4034-250	52	F-7147	62	G-8140C	49	S-0032	46
3421B	3	3807B	58	60754	86	6171B	81	6555	56	DS-4034-300	52	F-7150	26	G-8220C	49	S-0033	46
3424B	11	3808B	58	60756	86	6172	81	6557	56	DS-4034-350	52	G-1005	51	G-8260C	49	S-0037	46
3424W	11	3809B	58	60758	86	6172B	81	6559	56	DS-4034-400	52	G-1005SS	51	G-8310C	49	S-0038	46
3427B	12	3810B	58	6076	18	6173	81	6561	56	DS-4034-450	52	G-1007	51	G-8320C	49	S-0040	41
3427W	12	3811B	58	60760	86	6173B	81	6567X	59	DS-4034-500	52	G-1007SS	51	G-8330C	49	S-0040PAD	41
3428B	11	3812B	58	6077	19	6174	82	6577X	59	DS-4034-550	52	G-1010	52	G-8340C	49	S-0041	47
3428W	11	3902B	80	6078	19	6174B	82	6578X	59	DS-4034-600	52	G-1013	52	G-8350C	49	S-0054	45
3429	16	3902W	80	6079	17	6175	82	6579	34	DS-4090-200	52	G-1015	51	G-8360C	49	S-0054B	45
3430B	11	3904B	80	6080	17	6176	18	6579X	59	DS-4090-250	52	G-1015B	51	G-8510C	50	S-0094	81
3430W	11	3904W	80	6081	17	6177	19	6580X	59	DS-4090-300	52	G-1015SS	51	G-8510SSC	50	S-0094B	81
3431B	11	3907B	80	6082	5	6178	5	6581X	59	DS-4090-350	52	G-1020	51	G-8520C	50	S-0096	82
3431W	11	3907W	80	6083	5	6179	17	6704	2	DS-4090-400	52	G-1020B	51	G-8520SSC	50	S-0096B	82
3432B	12	3995B	39	6084	20	6180	17	6709	2	DS-4090-450	52	G-1020SS	51	G-8530C	49	S-0097	84
3432W	12	3995W	39	6086	18	6181	17	6710	2	DS-4090-500	52	G-1025	51	G-8540C	49	S-0107	73
3433B	3	3995SS	39	6090	20	6184	20	6737	39	DS-4090-550	52	G-1025B	51	G-8540SSC	50	S-0108	73
3439B	3	3997B	39	6091	17	6185	18	6738	39	DS-4090-600	52	G-1025SS	51	G-8612C	50	S-0109	73
3442B	3	6001	31	6093	18	6190	20	6742	4	EF-568	31	G-1030	51	G-8620C	49	S-0110	74
3443B	11	6002	31	6094	37	6192	18	6744	4	F-0017	23	G-1045	51	G-8620SSC	49	S-0111	73
3443W	11	6004	32	6095	37	6193	18	6745	4	F-2102	26	G-1045B	51	G-8630SSC	49	S-0112	5
3445B	11	6005	32	6096	37	6194	19	6746	4	F-2202	26	G-1045SS	51	G-8640SSC	49	S-0113T	5
3445W	11	6006	32	6097	37	6195	19	6754	2	F-2402	26	G-1060	51	G-8660SSC	49	S-0114T	5
3446	54	6007	41	6098	3	6197	47	6756	2	F-2407	26	G-1060SS	51	G-8730C	50	S-0115	73
3447B	80	6008H	5	6099	3	6200	13	67900	88	F-2409	26	G-1085SS	51	G-8940C	49	S-0143S	5
3447W	80	6009	1	6100	14	6203	47	67901	88	F-2411	26	G-1130	51	G-8010SSC	49	S-0147	6
3448B	80	6010	1	6100R	14	6204	44	67902	88	F-4732	26	G-1155	51	JB-100716	79	S-0148S	39
3448W	80	60101	21	6101	14	6205	44	67903	88	F-4742	26	G-1156	51	JB-030716	79	S-0149	39
3449B	80	60102	21	6102	14	6206	44	67918	88	F-4752	26	G-2030	51	P-0235	64	S-0182	80
3449W	80	60104	21	6102R	14	6208	6	67924	88	F-4822	23	G-2920C	50	P-0236	64	S-0200	38
3451B	53	60106	21	6103	14	6211	43	67944	88	F-4862	23	G-2920SSC	50	P-0237	64	S-0201	38
3455B	5	60108	21	6104	13	6213	14	6804	2	F-4882	23	G-2930C	50	P-0438	64	S-0202	38
3458	54	6011	1	6104H	13	6214	14	6804BP	2	F-4942C	23	G-2930SSC	50	P-0439	64	S-0205	61
3460B	16	60110	21	6105	15	6215	17	6809	2	F-4962	23	G-2940C	50	P-0440	64	S-0206	61
3460W	16	60112	21	6107	14	6216	17	6809BP	2	F-4982C	23	G-2940SSC	50	P-0440B	64	S-0208	61
3471	46	60114	21	6108	13	6220	13	6810	2	F-5732	23	G-2950SSC	50	P-0441	64	S-0209	61
3472	46	60116	21	6109	13	6221	13	6810BP	2	F-5742	23	G-2960C	50	P-0441B	64	S-0210	61
3473	46	60118</															

PRODUCT INDEX

PART	PG	PART	PG	PART	PG	PART	PG	PART	PG	PART	PG	PART	PG	PART	PG
S-0226LO	38	S-0808	76	S-1415KEY	35	S-1614	9	S-3509	77	S-5020	8	S-7070	72	S-9066	68
S-0226LOSS	38	S-0808H	76	S-1419B	35	S-1615	9	S-3511	77	S-5021	8	S-7071	72	S-9067	68
S-0226LOSTR	38	S-0809	76	S-1419W	35	S-1700	7	S-3511AV	77	S-5022	8	S-7072	72	S-9068	68
S-0226SL	38	S-0809H	76	S-1430	14	S-1701	7	S-3511B	77	S-5023	8	S-7073	72	S-9069	68
S-0226LSQ	38	S-0812	76	S-1431	14	S-1702	7	S-3511R	77	S-5024	8	S-7074	72	S-9200	80
S-0226LSS	38	S-0813	76	S-1433	14	S-1747	85	S-3512	78	S-5025	8	S-7075	72	S-9201	80
S-0226SO	38	S-0918	73	S-1434	13	S-1801	65	S-3513	78	S-5028	8	S-7076	72	S-9202	80
S-0226SOQ	38	S-0918GSKT	73	S-1435	13	S-1802	65	S-3514	78	S-5029	8	S-7077	72	S-9415B	35
S-0226SOSS	38	S-0918L	73	S-1441	18	S-1802B	65	S-3515	78	S-5031	45	S-7078	72	S-9415W	35
S-0226W	36	S-0918LED	73	S-1442	18	S-1803	65	S-3516	78	S-5032	45	S-7079	72	S-9417B	35
S-0229	41	S-0918SC	73	S-1443	18	S-1804	65	S-3517	78	S-5033	45	S-7081	72	S-9417W	35
S-0230B	36	S-0919	73	S-1444	1	S-1805	65	S-3520	48	S-5041	53	S-7081L	72	UC-1	79
S-0230BLS	36	S-0920	73	S-1445	1	S-1809	75	S-3522	48	S-5042	53	S-7084	72	UC-2	79
S-0230W	36	S-0921	73	S-1450	18	S-1810	75	S-3524	48	S-5051	62	S-7087	72		
S-0231B	36	S-0955	74	S-1462	21	S-1811	75	S-3525	48	S-5052	62	S-7088	21		
S-0232	40	S-0955L	74	S-1464	1	S-1812	75	S-3538	48	S-5054	61	S-7089	21		
S-0233	41	S-0970	1	S-1465	19	S-1850	85	S-3540	48	S-5055	61	S-7091	21		
S-0234	40	S-0970B	1	S-1466	19	S-1852	85	S-3541	48	S-5056	61	S-7092	21		
S-0235BP	34	S-0971	1	S-1467	19	S-1854	85	S-3542	48	S-5057	61	S-7093	21		
S-0236BP	34	S-0971B	1	S-1468	19	S-1857	85	S-3544	48	S-5058	61	S-7094	21		
S-0239	34	S-0972	1	S-1487	17	S-1936	84	S-3546	48	S-5061	61	S-7095	21		
S-0241	15	S-0972B	1	S-1488	17	S-1937	84	S-3548	48	S-5062	61	S-7096	21		
S-0242	15	S-0973	1	S-1489	17	S-1957	83	S-3550	48	S-5063	61	S-7098	21		
S-0243	15	S-0976B	3	S-1490	18	S-1957L	82	S-3558	48	S-5064	61	S-7098AC	21		
S-0244B	15	S-0977	39	S-1491	18	S-1957P	83	S-3700	42	S-5065	61	S-7100	22		
S-0244W	15	S-0977B	39	S-1492	43	S-1958C	82	S-3705	42	S-5066	61	S-7101	22		
S-0245B	15	S-0980	5	S-1494	20	S-1959C	84	S-3800	58	S-5066OR	62	S-7102	22		
S-0245W	15	S-0980B	5	S-1495	20	S-1960	80	S-3801	58	S-5067	61	S-8001	73		
S-0247	15	S-0981	5	S-1497	44	S-1962	80	S-3802	58	S-5068	61	S-8002	73		
S-0248	15	S-0981B	5	S-1501	9	S-2020	74	S-3803	58	S-5069	62	S-8021	74		
S-0249	15	S-0982	5	S-1502	9	S-2021B	74	S-3804	58	S-5079	61	S-8022	74		
S-0251KEY	00	S-0982B	5	S-1503	9	S-2021L	74	S-3805	58	S-5080	61	S-8025	74		
S-0260	15	S-0990	41	S-1504	9	S-2022	74	S-3806	58	S-5081	80	S-8046	70		
S-0261	15	S-0990B	41	S-1505	9	S-2022R	74	S-3807	58	S-5082	79	S-8047	70		
S-0262	15	S-0991	43	S-1506	9	S-2079	74	S-3808	58	S-5083	61	S-8048	70		
S-0263	15	S-1019	13	S-1510	9	S-2700	67	S-3809	58	S-5084	62	S-8049	70		
S-0264	15	S-1020	13	S-1511	9	S-2700S	67	S-3810	58	S-5085	78	S-8050	70		
S-0284	56	S-1021	13	S-1512	9	S-3025	43	S-3811	58	S-5086	78	S-8051	70		
S-0285	56	S-1025	13	S-1513	9	S-3030	43	S-3812	58	S-5087	78	S-8051A	70		
S-0288	61	S-1031	45	S-1514	9	S-3031	43	S-3813	57	S-5088	61	S-8051B	70		
S-0289	61	S-1032	45	S-1515	9	S-3032	43	S-3814	56	S-5089	61	S-8051COV	70		
S-0290	61	S-1033	45	S-1519	3	S-3033	43	S-3818	61	S-5091	61	S-8052	70		
S-0291	61	S-1100	10	S-1520	3	S-3034	44	S-3850	62	S-5092	61	S-8053	70		
S-0292	61	S-1101	10	S-1521	3	S-3035	44	S-4021	10	S-5099	79	S-8054	70		
S-0293	61	S-1102	10	S-1522	3	S-3035	44	S-4022	10	S-5124	67	S-8055	70		
S-0294	61	S-1103	10	S-1523	3	S-3130	8	S-4023	10	S-5125	67	S-8056	70		
S-0295	15	S-1104	10	S-1524	8	S-3300	74	S-4031	10	S-5126	67	S-8057	70		
S-0296	15	S-1105	10	S-1525	8	S-3302	74	S-4032	10	S-5127	67	S-8058	70		
S-0297	15	S-1106	10	S-1526	8	S-3304	71	S-4033	10	S-6241	79	S-8061	68		
S-0335	34	S-1110	10	S-1527	8	S-3308	71	S-4034	10	S-6242	79	S-8062	68		
S-0336	34	S-1111	10	S-1528	8	S-3310	71	S-4041	10	S-7001	83	S-8063	68		
S-0435	34	S-1112	10	S-1528	8	S-3311	80	S-4042	10	S-7002	83	S-8066	68		
S-0436	34	S-1113	10	S-1530	9	S-3312	71	S-4043	10	S-7003	83	S-8067	68		
S-0500	65	S-1114	10	S-1531	9	S-3313	71	S-4051	43	S-7004	82	S-8068	68		
S-0501	65	S-1120	10	S-1532	9	S-3314	71	S-4052	43	S-7005	82	S-8069	68		
S-0503	39	S-1121	10	S-1533	9	S-3316	71	S-4053	43	S-7007	84	S-8070	66		
S-0535	34	S-1122	10	S-1534	9	S-3317	71	S-4053	43	S-7007B	84	S-8071	66		
S-0536	34	S-1123	10	S-1535	9	S-3320	70	S-4057	39	S-7009	83	S-8072	66		
S-0541	3	S-1128	10	S-1536	9	S-3322	70	S-4058	39	S-7011	65	S-8073	66		
S-0550	47	S-1131	10	S-1540	9	S-3324	70	S-4071	9	S-7012	31	S-8074	66		
S-0578	45	S-1170	10	S-1541	9	S-3326	70	S-4072	9	S-7013	31	S-8076	66		
S-0579	45	S-1176	10	S-1542	9	S-3328	70	S-4073	9	S-7014	31	S-8077	68		
S-0579B	45	S-1185	10	S-1543	9	S-3330	72	S-4074	9	S-7015	31	S-8078	68		
S-0585	45	S-1320	5	S-1544	9	S-3331	72	S-4075	9	S-7016	31	S-8079	68		
S-0585B	45	S-1326	53	S-1545	9	S-3332	72	S-4079	9	S-7017	31	S-8080	68		
S-0586	45	S-1327	53	S-1550	9	S-3333	72	S-4080	9	S-7018	31	S-8084	68		
S-0586B	45	S-1328	53	S-1551	9	S-3340	67	S-4081	9	S-7019	31	S-8085	68		
S-0588	45	S-1330	53	S-1552	9	S-3360	41	S-4082	9	S-7021	31	S-8086	68		
S-0600	76	S-1334	53	S-1553	9	S-3360B	41	S-4083	9	S-7022	31	S-8087	68		
S-0601	76	S-1385	53	S-1554	9	S-3362	41	S-4084	9	S-7031	32	S-8235	34		
S-0604	44	S-1386	53	S-1555	9	S-3362B	41	S-4085	9	S-7032	32	S-8236	34		
S-0604B	44	S-1387	56	S-1571	7	S-3364	41	S-4086	9	S-7033	32	S-8237	34		
S-0605	44	S-1389	56	S-1572	7	S-3364B	41	S-4090	9	S-7041	31	S-8238	34		
S-0605B	44	S-1388	53	S-1573	7	S-3415	44	S-4091	9	S-7050	68	S-8250	33		
S-0608	76	S-1390	53	S-1574	7	S-3416	44	S-4092	9	S-7051	68	S-8251	33		
S-0608H	76	S-1391	53	S-1575	7	S-3417	44	S-4093	9	S-7052	68	S-9001	76		
S-0609	76	S-1392	53	S-1576	7	S-3418	44	S-4094	9	S-7053	68	S-9001P	76		
S-0609H	76	S-1393	53	S-1579	77	S-3419	44	S-4095	9	S-7054	68	S-9002	76		
S-0627	81	S-1400	45	S-1581	7	S-3420	44	S-4100	10	S-7055	68	S-9003	76		
S-0628	81	S-1400S	45	S-1582	7	S-3421	44	S-4101	10	S-7056	68	S-9004	76		
S-0629	81	S-1401	45	S-1583	7	S-3422	44	S-4478	53	S-7056	68	S-9005	76		
S-0704	74	S-1401B	45	S-1584	7	S-3422R	42	S-5001	86	S-7057	69	S-9005	76		
S-0717	65	S-1402	45	S-1585	7	S-3425	44	S-5001B	86	S-7058	69	S-9020	80		
S-0718	65	S-1402B	45	S-1586	7	S-3428	44	S-5002	86	S-7059	69	S-9021	80		
S-0720	66	S-1404	40	S-1591	7	S-3430	44	S-5002B	86	S-7060	69	S-9023	80		
S-0722	66	S-1404A	40	S-1592	7	S-3433	43	S-5003	86	S-7061	69	S-9030	80		
S-0724	66	S-1404LO	40	S-1593	7	S-3436	43	S-5003B	86	S-7062	69	S-9053	70		
S-0726	66	S-1404SH	40	S-1594	7	S-3439	43	S-5007	86	S-7063	69	S-9054	70		
S-0728	66	S-1405	14	S-1595	7	S-3440	43	S-5008	86	S-7064	69	S-9055	70		
S-0730	66	S-1407	54	S-1596	7	S-3444	42	S-5009	86	S-7065	69	S-9056	70		
S-0732	66	S-1407B	54	S-1610	9	S-3448	83	S-5010	86	S-7066	69	S-9062	68		
S-0734	66	S-1408N	54	S-1611	9	S-3449	83								

PACKAGING & DISPLAYS



CUSTOM PACKAGING
CLAMSHELL
BLISTER PACKAGING
PHOTO PRINTED CARTONS
MOBILE RETAIL DISPLAYS
CUSTOMIZED PLANO GRAMS



PROUD MEMBERS OF





INNOVATIONS IN ENGINEERING. STANDARDS IN QUALITY.

WHITECAP INDUSTRIES

131 ETHEL ROAD WEST SUITE 5
PISCATAWAY, NEW JERSEY 08854

888 - 944 - 8322

WWW.WHITECAPMARINEPRODUCTS.COM

