



**MARINE**

**MARINE ACCESSORIES CATALOG // 2022**

**PROUDLY SERVING THE MARINE INDUSTRY FOR OVER 45 YEARS**

Our mission is to **provide awesome products that help boaters pursue their passion.**

By boaters we mean the anglers, the bait beasts, and the tournament true-bloods; the cruisers, the kayakers, and the all-day ray catchers; the skiers, the boarders, and the weekend warriors.

No matter where your water loyalties lie, we are here to fuel that passion with the innovation and quality of our trusted **T-H MARINE®** family of products.

So get outside, do what you love, and leave the fun-fueling to us.

*- The T-H Marine Team*



TACKLE TITAN® // TRAVELBOSS

PERFORMANCE	7
HATCHES, PLATES, & LIDS	25
PLUMBING & DRAIN	35
TROLLING MOTOR ACCESSORIES	53
ROD ORGANIZATION	61
RIGGING	67
LED LIGHTING	77
BOATING & MARINE ACCESSORIES	121
FISHING ACCESSORIES	143
INDEX	156
BASS BOAT AT-A-GLANCE	168
BAY BOAT AT-A-GLANCE	170
PONTOON BOAT AT-A-GLANCE	171
ORDERING INSTRUCTIONS	174



# REGIONAL SALES REPRESENTATIVES

## NORTHEAST & CANADA

Connecticut  
Maine  
Maryland  
Massachusetts  
New Hampshire  
New Jersey  
New York  
Pennsylvania  
Rhode Island  
Vermont  
Virginia  
West Virginia

## ATLANTIC MARKETING COMPANY

22 Bayview Ave., P.O. Box 293  
Stonington, CT 06378

**Phone:** 860.535.8292 | **Fax:** 860.535.2960

amoffice@amconet.com | [amconet.com](http://amconet.com)

## MIDWEST

Illinois  
Indiana  
Iowa  
Kansas  
Michigan  
Minnesota  
Missouri  
Nebraska  
North Dakota  
Ohio  
Oklahoma  
South Dakota  
Wisconsin

## MIDWEST OUTDOOR MARKETING

5707 Osage Beach Parkway  
Osage Beach, MO 65065

**Phone:** 573.317.1103 | **Fax:** 573.317.1022

info@momarketing.com | [momarketing.com](http://momarketing.com)

## SOUTH

Alabama  
Arkansas  
Florida  
Georgia  
Kentucky  
Louisiana  
Mississippi  
North Carolina  
South Carolina  
Tennessee  
Texas

## WILLIAM F. MILLER & ASSOCIATES

2616 Grissom Drive  
Nashville, TN 37204

**Phone:** 615.298.4444

**Fax:** 615.269.4954

info@williamfmiller.com | [williamfmiller.com](http://williamfmiller.com)

## WEST

Arizona  
California  
Colorado  
Idaho  
Montana  
Nevada  
New Mexico  
Oregon  
Utah  
Washington  
Wyoming  
British Columbia  
Canada  
Alaska  
Hawaii

## WEST COAST SALES

1341 Distribution Way #20  
Vista, CA 92081

**Phone:** 800.333.4163 | **Fax:** 760.734.4436

jsanders@westcoastsales.com | [westcoastsales.com](http://westcoastsales.com)

## INTERNATIONAL

## BRUNGER EXPORT

4901 N.W. 17th Way, Suite 600  
Fort Lauderdale, FL 33309

**Phone:** 954.928.1245 | **Fax:** 954.928.1644

info@brungerexport.com | [brungerexport.com](http://brungerexport.com)

# 2021-2022 New! PRODUCTS

TSP-7-M	Machined 4 Hole Transom Support Plate	17
RD-L-1-DP	Rubber Draw Down Latch	27
DSPL-0310-2-DW-SMK-WS	Designer Series™ Port Light Vent Hatch - Dream White	29
DSPL-0310-2-PW-SMK-WS	Designer Series™ Port Light Vent Hatch - Polar White	29
ASA-1	Angled Scupper Valve - Black	41
ASA-2	Angled Scupper Valve - White	41
ASA-1SS	Angled Scupper Valve - Stainless Steel	41
TH-650SSC-DP	Thru Hull - Stainless Steel Cap - Straight 5/8"	48
TH-750SSC-DP	Thru Hull - Stainless Steel Cap - Straight 3/4"	48
TH-1000SSC-DP	Thru Hull - Stainless Steel Cap - Straight 1"	48
TH-1200SSC-DP	Thru Hull - Stainless Steel Cap - Straight 1 1/8"	48
TH-1500SSC-DP	Thru Hull - Stainless Steel Cap - Straight 1 1/2"	48
TH-6590SSC-DP	Thru Hull - Stainless Steel Cap - 90 Degree 5/8"	48
TH-7590SSC-DP	Thru Hull - Stainless Steel Cap - 90 Degree 3/4"	48
TH-1090SSC-DP	Thru Hull - Stainless Steel Cap - 90 Degree 1"	48
TH-1290SSC-CP	Thru Hull - Stainless Steel Cap - 90 Degree 1-1/8"	48
TH-1590SSC-DP	Thru Hull - Stainless Steel Cap - 90 Degree 1-1/2"	48
LED-39690-DP	LED Mini Spreader Light	82
LED-39691-DP	LED Mini Spreader Light	82
LED-6BL-B	6mm Bolt Light - Blue	99
LED-6BL-W	6mm Bolt Light - White	99
LED-6BL-G	6mm Bolt Light - Green	99
LED-11BL-RGBW-DP	11mm Bolt Light - RGBW	99
LED-11BL-B-DP	11mm Bolt Light - Blue	99
LED-11BL-W-DP	11mm Bolt Light - White	99
LED-11BL-A-DP	11mm Bolt Light - Amber	99
LED-11BL-G-DP	11mm Bolt Light - Green	99
LED-11BL-R-DP	11mm Bolt Light - Red	99
LCH-SS-XL	XL Tumbler Cupholder (No Pad)	127
LCH-SS-XL-P	XL Tumbler Cupholder (Molded TPR Pad)	127
DUSB-3-DP	Dual USB/USBC Charger	131
TB-1420-DP	Toggle bolt package	135
LED-GHBSS	LED Grab Handle - Blue	141

# PERFORMANCE





The unique ATLAS® design meets the demands of today's high-performance outboard motors.

PUT YOUR MUSCLE WHERE YOUR MOUNT IS.



## ATLAS® SERIES HYDRAULIC JACK PLATE

Hydraulic Rise: 5.75" Total Rise: 8.25" - 9.75" Weight Limit: 625 lbs HP: 300 max

### POLISHED ALUMINIUM FINISH

Product Number	Setback
AHJ-4V-DP	4"
AHJ-6V-DP	6"
AHJ-8V-DP	8"
AHJ-10V-DP	10"
AHJ-12V-DP	12"
AHJ-14V-DP	14"

### ANODIZED BLACK COATING

Product Number	Setback
AHJ-4V-B-DP	4"
AHJ-6V-B-DP	6"
AHJ-8V-B-DP	8"
AHJ-10V-B-DP	10"
AHJ-12V-B-DP	12"



## ATLAS® HEAVY DUTY HYDRAULIC JACK PLATE

Hydraulic Rise: 5.75" Total Rise: 8.25" - 9.75" Weight Limit: 810 lbs HP: 450 max

### POLISHED ALUMINUM FINISH

Product Number	Setback
AHJ-4VHD-DP	4"
AHJ-6VHD-DP	6"
AHJ-8VHD-DP	8"
AHJ-10VHD-DP	10"
AHJ-12VHD-DP	12"
AHJ-14VHD-DP	14"

### ANODIZED BLACK COATING

Product Number	Setback
AHJ-4VHD-B-DP	4"
AHJ-6VHD-B-DP	6"
AHJ-8VHD-B-DP	8"
AHJ-10VHD-B-DP	10"
AHJ-12VHD-B-DP	12"

## ATLAS® REPLACEMENT PARTS

Product Number	Description
AHJACT-3-DP	Replacement Actuator
AHJRELAYKIT-2-DP	Replacement Wiring Harness
AHJSWITCH-1-DP	Replacement Switch
AHJMTR-1-DP	Replacement Electric Motor (plastic)
AHJMTR-2-DP	Replacement Electric Motor (metal)

ALL JACK PLATES COME PRE-DRILLED FOR HOT SHOT™ HOLE SHOT PLATES, SHALLOW WATER ANCHORS, AND EMERGENCY RE-BOARDING LADDERS.

To order visit [thmarine.com](http://thmarine.com) or **contact your local dealer**

Product numbers that end with "DP" are retail packaged - most product numbers are also available in bulk. See page 174.

## ATLAS® DIGITAL POSITION GAUGE KIT



- All Digital Readout
- Each Number Indicates 1/4" Rise
- Numbers from 0 to 20
- All ATLAS® Jacks are Pre-drilled to fit

Product Number	Description	Dimensions
<b>FAGK-1-DP</b>	ATLAS® Gauge Kit - Black	Fits 4" & 8" Models
<b>FAGK-2-DP</b>	ATLAS® Gauge Kit - Black	Fits 6", 10", 12" & 14" Models
<b>FAGK-1SS-DP</b>	ATLAS® Gauge Kit - Stainless Steel	Fits 4" & 8" Models
<b>FAGK-2SS-DP</b>	ATLAS® Gauge Kit - Stainless Steel	Fits 6", 10", 12" & 14" Models

## ATLAS® HOT SHOT™ HOLE SHOT PLATES



- Models to fit all ATLAS® Jacks
- Provides Improved Hole Shot
- Reduces Water Drag at Take Off

Product Number	Description
<b>AHJHSP-4V-DP</b>	Fits ATLAS® AHJ-4V-DP - 4"
<b>AHJHSP-6V-DP</b>	Fits ATLAS® AHJ-6V-DP - 6"
<b>AHJHSP-8V-DP</b>	Fits ATLAS® AHJ-8V-DP - 8"
<b>AHJHSP-T-8V-DP</b>	Fits ATLAS® AHJ-8V-DP - 8" - with transducer cut out
<b>AHJHSP-10V-DP</b>	Fits ATLAS® AHJ-10V-DP - 10"
<b>AHJHSP-T-10V-DP</b>	Fits ATLAS® AHJ-10V-DP - 10" - with transducer cut out
<b>AHJHSP-12V-DP</b>	Fits ATLAS® AHJ-12V-DP - 12"
<b>AHJHSP-T-12V-DP</b>	Fits ATLAS® AHJ-12V-DP - 12" - with transducer cut out
<b>AHJHSP-14V-DP</b>	Fits ATLAS® AHJ-14V-DP - 14"

## Z-LOCK® HOLE SHOT PLATES



- Models to fit all Z-LOCK® Jacks
- Provides Improved Hole Shot
- Reduces Water Drag at Take Off

Product Number	Description	Dimensions
<b>JPZHSP-6</b>	Z-LOCK® Hole Shot Plate	JPZ-6-DP
<b>JPZHSP-8</b>	Z-LOCK® Hole Shot Plate	JPZ-8-DP
<b>JPZHSP-10</b>	Z-LOCK® Hole Shot Plate	JPZ-10-DP

## Z-LOCK® MANUAL JACK PLATES



- Provides Maximum Strength
- Prevents Side Slippage and Movement
- Easily Adjusts Up or Down with Center Bolt
- 6061-T6 1/2" Aluminum Material for Strength
- Handles All V6 and V8 Outboards up to 300 HP
- Vertical Rise - 5"

Product Number	Description	Dimensions
<b>JPZ-4-DP</b>	Z-LOCK® Jack Plate	4"
<b>JPZ-6-DP</b>	Z-LOCK® Jack Plate	6"
<b>JPZ-8-DP</b>	Z-LOCK® Jack Plate	8"
<b>JPZ-10-DP</b>	Z-LOCK® Jack Plate	10"
<b>JPZ-12-DP</b>	Z-LOCK® Jack Plate	12"

## ATLAS® MICRO JACKER®



- Perfect for Shallow Water Skiffs and Flat Boats
- Lightweight - 23 lbs
- Smallest Footprint Available - 14 5/8" x 11-1/2" H
- Fast Actuator - 8 Seconds Top to Bottom
- 115 HP Max and 425 lbs Max
- Optional Clamp-on Motor Adapter

Product Number	Description
<b>AHJM-4-DP</b>	ATLAS® MICRO JACKER®
<b>AHJM-CMA-DP</b>	MICRO JACKER® Clamp-on Motor Adapter
<b>ELCT0163</b>	Replacement Actuator (Model #7342)
<b>7014G</b>	Replacement Wiring Harness

\*ATLAS® Micro Jacker® Not Compatible With Any Gauge Kit

## PRO HI-JACKER® JACK PLATES



- High Strength Aluminum - 3/8" Thick
- One-Piece Design - Top Adjust
- Locking Bars Allow One Wrench Adjust
- Maximum 175HP Outboards
- 4" Vertical Adjustment

Product Number	Description
<b>JP-6PW-DP</b>	Pro HI-JACKER® Jack Plates - 6" setback (minimum)



## HI-JACKER® JACK PLATE

- 3/8" Aluminum - Two Piece Design
- Dual Stainless Steel Adjustment Rods
- Maximum 150HP Outboards
- 5" Setback - 4" Vertical Lift

Product Number	Description
JP-1A-DP	HI-JACKER® Fixed Jack Plate



## HI-JACKER® FIXED JACK PLATE

- Solid Aluminum Extrusion
- 3 - Engine Mount Holes - 2 - Transom Mount Holes
- Total Vertical lift of 5-1/2" - 4" Setback

Product Number	Description
JP-4FA-DP	HI-JACKER® Fixed Jack Plate - Max 150HP
JP-4FAHD-DP	HI-JACKER® Fixed Jack Plate - Max 300HP



## MINI JACKER®

- "Clamp Style" Small Outboard Jack Plate
- Cast Aluminum Bracket
- Marine Grade Wood Transom Block
- 4" Setback - 3" Vertical
- Max Wt - 150lbs - Max HP-35

Product Number	Description
MJ-1-DP	MINI JACKER® - for Outboards Only



## FINGERFLEX® Blinker Trim

### Trim Control for Hydraulic Helms

- Operates Engine Trim and/or Jack Plates
- Fits Hydraulic, Cable, and Tilt Steering
- Easy Installation

Product Number	Description
FFBT-S-DP	Single Control Switch
FFBT-D-DP	Dual Control Switch



## EMERGENCY RE-BOARDING LADDER

- Easily Rotates and Drops Down Into Ladder Position
- Meets NMMA Regs for Re-boarding Ladders
- Strong All-Aluminum Design
- Snaps Up Securely into Slot When not in Use
- Non-slip Material on Both Steps

Product Number	Description
EBL-1-DP	Re-boarding Ladder - Fits All Outboards - Universal



## BOLT KIT FOR JACK PLATES

- For Mounting Outboards to Plate
- Kit Contains:
  - 4 each 1/2" x 2-3/4" Stainless Steel Long Bolts
  - 4 each 1/2" x lock nuts - Brass with Nylon Insert
  - 8 each 1/2" flat washers - Stainless Steel

Product Number	Description
BK-1-DP	Jack Plate Bolt Kit - Fine Thread, Half Threaded - 1/2-20 x 2-3/4"
JP-4FAHD-DP	Jack Plate Bolt Kit - Fine Thread, Fully Threaded - 1/2-20 x 3"



## TRANSOM TRIM CONTROL

- Puts Tilt & Trim Control Anywhere
- Weather Resistant Control Switches
- Can Also Operate Power Jack Plates

Product Number	Description
TTC-1-DP	Transom Trim Control - 50 AMP

## STEERING WHEEL TRIM CONTROL



- Rugged Urethane Coiled Cord
- Weatherproof Rubber Booted Switches
- Mount Easily to Steering Wheel Spokes
- Not for Use with Hydraulic Steering

Product Number	Description
ST-1-DP	Steering Wheel Trim Control - 50AMP

## FOOT TRIM® FLOOR MOUNTED TRIM CONTROL



- Foot Operated Tilt & Trim Control
- Pre-wired Matte Black Unit
- Weather Resistant Control Switches

Product Number	Description
HT-1-DP	FOOT TRIM® Floor Mounted Trim Control - 50AMP

## TRIM HANDLE



- Puts Tilt & Trim Control Directly Onto Throttle Lever
- Weather Resistant 50 AMP Switches
- Fits pre-1979 OMC Control Handles

Product Number	Description
EJT-1-DP	Trim Handle - 50 AMP



## HOT FOOT® FOOT THROTTLE

Number ONE Throttle on the Market for Over 20 Years

- Provides Added Safety & Performance
- All Cast Aluminum - Stainless Steel Hardware
- Nylon & Teflon Bushings on all Critical Pivot Points
- Patented Idle Stop for FICHT & Optimax Engines
- Accepts All Engine Manufacturer Throttle Cables
- Cable not Included

Product Number	Description
HF-1-DP	Hot Foot® Universal Model - Fits All Marine Engines
HFS-1-DP	Hot Foot® Replacement Spring (all models)

## HOT FOOT® PRO TOP LOAD FOOT THROTTLE



- Improved Safety & Throttle Control
- Topside Cable Connections
- Patented Idle Stop for FICHT & Optimax
- Stainless Steel Hardware with Teflon Brushings
- Cable not Included

Product Number	Description
HF-1T-DP*	Hot Foot® Fits Johnson, Evinrude, Mercury & Mariner
HF-1CT-DP	Hot Foot® Fits Honda, Yamaha, Chrysler & Suzuki
HFS-1-DP	Hot Foot® Replacement Spring (all models)

\*Compatible with the 3.8L V6 and 4.6L V8 Pro XS

## HOT FOOT® SLIDE MOUNT



- Easy Adjustment of HOT FOOT®
- Stainless Steel Fasteners & Release Pin
- Allows 5" of Slide Adjustment

Product Number	Description
HFM-1-DP	Hot Foot® Slide Mount





## TRANSOM WEDGES

- Fits All Standard B.I.A. Bolt Patterns
- Full Contact Between Engine & Transom
- 2-1/4" W - 11-1/4" L - 1-1/16" to 3/16" Thickness
- Cast Aluminum

Product Number	Description
<b>TW-2-DP</b>	Transom Wedges - 1 Pair - 5 Degree Negative Tuck
<b>TW-3-DP</b>	Reverse Transom Wedge - 1 Pair - 5 Degree Positive Tilt



## CMC® WEDGES/SET BACK SPACERS

- 2 Degree Wedges Provide Extra Positive or Negative Trim
- Designed to be Stacked Together to Act as Set Back Spacers
- 1/2" x 4" x 11 1/4" Size

Product Number	Description
<b>20122</b>	2 Degree Reversible Transom Wedges

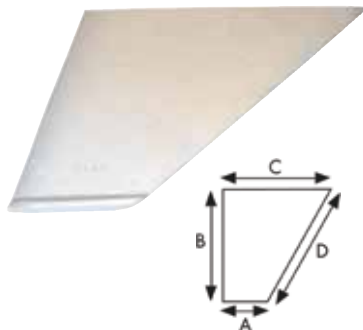

## REPLACEMENT SKEGS

- Solid Cast Aluminum
- Welds to Lower Units
- Easily Cut to Shape

Product Number	Description	A	B	C	D
<b>RS-1-DP</b>	OMC V6	5-1/2"	6"	10-1/4"	9"
<b>RS-2-DP</b>	OMC V4	4-1/2"	5-3/4"	9-1/2"	10"
<b>RS-3-DP</b>	OMC 40-80HP	4"	4-1/4"	7-1/2"	7"
<b>RS-4-DP</b>	Mercury V6*	3-1/2"	6-1/2"	9-1/4"	10-1/2"

\*Mercury V6 Outboards and Mercruiser Stern Drives



## TORQUE TAB

- Counters Torque Pressure on Wheel
- Easy to Install
- Cast Aluminum - Stainless Hardware

Product Number	Description
<b>TAB-1-DP</b>	Torque Tab



## SAF-T-STOP® IGNITION KILL SWITCHES

- Meets All Requirements of Emergency Stop Switches
- Coiled Lanyard
- Isolated Circuits on Dual Units to Prevent Feedback
- Mounts Anywhere - Requires 1-1/2" Hole

Product Number	Description
<b>KS-1-DP</b>	SAF-T-STOP® Ignition Kill Switch - Single Outboard
<b>KS-2-DP</b>	SAF-T-STOP® Ignition Kill Switch - Single I/O
<b>KS-12</b>	SAF-T-STOP® Ignition Kill Switch - Dual Outboard
<b>KS-22-DP</b>	SAF-T-STOP® Ignition Kill Switch - Dual I/O
<b>L-4-DP</b>	SAF-T-STOP® Ignition Kill Switch - Replacement Lanyard



## TRANSOM SUPPORT PLATES

- Distributes Stress of Engine Bolts
- High Quality Cast Aluminum
- All Plates 3/8" Thick
- Call for Customizing Program

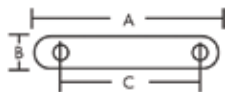

Product Number	Description	A	B	C
<b>TSP-1-DP</b>	Top Bolt Holes - Standard	15"	2"	13"
<b>TSP-2-DP</b>	Lower Bolt Holes - Standard	12"	2"	10"
<b>TSP-7-DP</b>	For Yamaha and Verado - 4 Bolt Holes	15-1/4"	3-3/4"	12-3/8"
<b>New! TSP-7-M</b>	Machined 4 Hole Transom Support Plate	15"	4"	12-7/8"

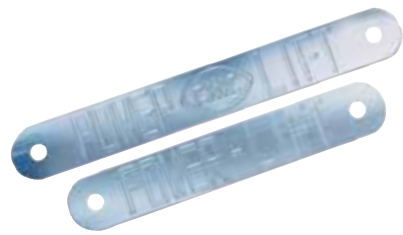

## TRANSOM WASHER PLATES

- Made of 3/8" 6061 T6 extruded alloy aluminum
- Eliminates bolts "biting" into transoms
- Distributes loads on high performance engines
- Hole center
  - Top plate 12 7/8"
  - Bottom plate 9 7/8"

Product Number	Description
20022	Top Washer Plate
20032	Bottom Washer Plate

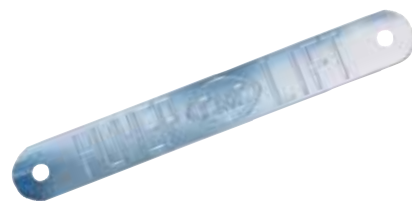

## CUSTOM WASHER PLATES

- Made of 3/8" 6061 T6 extruded alloy aluminum
- Top washer can be custom engraved with minimum order
- Up to 16 characters can be engraved

Product Number	Description
20000	Custom Washer Plates



## POSITION INDICATOR GAUGE KIT

- Sealed and drip proof
- Mounts in the dash for safe and convenient height determination
- Indicator features an up and down toggle switch

Product Number	Description
6077	Position Indicator Gauge Kit



## HYDRAULIC POWER-LIFT® TRANSOM JACKS

- Ideal for high speed positioning of outboard motor
- PL-65HS will raise V-6 300 HP in approx 8 secs
- PL-65 has been in the market since 1982
- Mounting hardware included

### 5.5" MODEL PL-65HS

Product Number	Description
65301	with gauge
65302	without gauge

### 5.5" MODEL PL-65\*

Product Number	Description
65001	with gauge
65002	without gauge

### 6" MODEL PL-65\*

Product Number	Description
65501	with gauge
65502	without gauge

### 10" MODEL PL-65-10HS

Product Number	Description
61301	with gauge
61302	without gauge

### 10" MODEL PL-65-10

Product Number	Description
61001	with gauge
61002	without gauge

\*The model PL-65 is rated V-6 and smaller motors. Not designed for V-8 Motors or racing applications.



## MANUAL POWER-LIFT® TRANSOM JACKS

### One-Piece Design

- Made of 6061 T6 extruded aluminum alloy
- Stainless steel fasteners for maximum strength and durability
- Centrally located adjustment screw for positive alignment
- 5" Vertical adjustment

Product Number	Description
61012	10" Set Back - Manual Model
65012	5 1/2" Set Back - Manual Model
65013	2" Set Back - Manual Model
65512	5 3/4" HD Manual Model



### Two-Piece Design

- Adjustable manual has 5" of slot adjustment at the motor mounting bracket and 1/2" inches of adjustment at transom bracket

Product Number	Description
55012	5 1/2" Set Back
40012	4" Set Back



## 7" STATIC SET BACK PLATE

- Has 1 1/2" of adjustment at the transom bracket
- 1" of adjustment on the motor bracket
- Dimension from top of transom to top of motor side - 3 1/2"

Product Number	Description
70012*	7" Static Set Back Plate



## 9" STATIC SET BACK PLATE

- 1 1/2" of adjustment at the transom bracket
- 1" of adjustment on the motor bracket
- Dimension from top of transom to top of motor side - 3 1/2"

Product Number	Description
90012*	9" Static Set Back Plate



## 2 1/2" STATIC SET BACK PLATE

- 1 1/2" of adjustment at the transom bracket
- Most commonly used in conjunction with manual or hydraulic Power-Lift

Product Number	Description
65213*	2 1/2" Static Set Back Plate



## 5" VERTICAL EXTENSION

- Allows the motor to be mounted 5" higher than the standard mounting on transom
- A must for conversion from prop to jet drive

Product Number	Description
50012*	5" Vertical Extension

## TRANSOM JACK SPECIFICATIONS

Item	Description	HP Rating	Travel	Set Back	Operation	Dimensions
61002	PL-65-10	up to V-6**	5"	10"	12V Elec Hydraulic	18-1/8" W x 16 1/2" H
65002	PL-65	up to V-6**	5"	5 1/2"	12V Elec Hydraulic	18-1/8" W x 16 1/2" H
65213*	2-1/2" Set Back	up to V-6**	1-1/2"	2 1/2"	Static	15-1/8" W x 13-5/8" H
65012	ML-65	up to V-6**	5"	5 1/2"	Manual	18-1/8" W x 16 1/2" H
61012	ML-65-10	up to V-6**	5"	10"	Manual	18-1/8" W x 16 1/2" H
55012	2-PC	up to V-6	5"	5 1/2"	Manual	18-1/8" W x 15 1/2" H (Mounted)
40012	2-PC	up to V-6	5"	4"	Manual	18-1/8" W x 15 1/2" H (Mounted)
70012*	Static Set Back	up to V-6**	3 1/2"	7"	Static	18-1/8" W x 15 1/2" H (Mounted)
90012*	Static Set Back	up to V-6**	5 3/4"	9"	Static	18-1/8" W x 15 1/2" H (Mounted)
50012	5" Vertical Ext	up to V-6	5"	1/2"	Static	5"W x 20 1/2" H (Mounted)
65501	PL-65 HD	up to V-8/400HP	5"	6"	Hydraulic	18-1/8" W x 16 1/2" H
65502	PL-65 HD	up to V-8/400HP	5"	6"	Hydraulic	18-1/8" W x 16 1/2" H
65512	ML-65 HD	up to V-8/400HP	5"	6"	Manual	18-1/8" W x 15 1/2" H

NOTE: ML-65 and the 4" & 5 1/2" set back plates are rated V-6

\*Mounting hardware included \*\*Rated for 4.6L V-8 Pro XS



## ELECTRIC HYDRAULIC TILT N' TRIM

### Pt-i30 Features

- Rated for 130 HP and Smaller Motors
- 6" Set Back to enhance boat stability and performance
- 20° of trim and a total of 90° of tilt and trim
- 1/2" 6061 T6 Extruded aluminum construction with SS fasteners
- Electric hydraulic actuator rated at 7853 lbs of thrust
- Four SS motor mounting bolts included

Product Number	Description
13001	with gauge
13002	without gauge



### Pt-35 Features

- Rated for 35 HP and Smaller Motors
- 5 1/2" Set back to enhance boat stability and performance
- 84° of trim and tilt
- 1/4" 6061 T6 extruded aluminum construction with SS fasteners
- Electric hydraulic actuator rated at 7853 lbs of thrust
- Accommodates clamp-on/bolt-on motors without the need of an adapter
- Weighs only 24 pounds

Product Number	Description
52100	Electric Hydraulic Tilt N' Trim

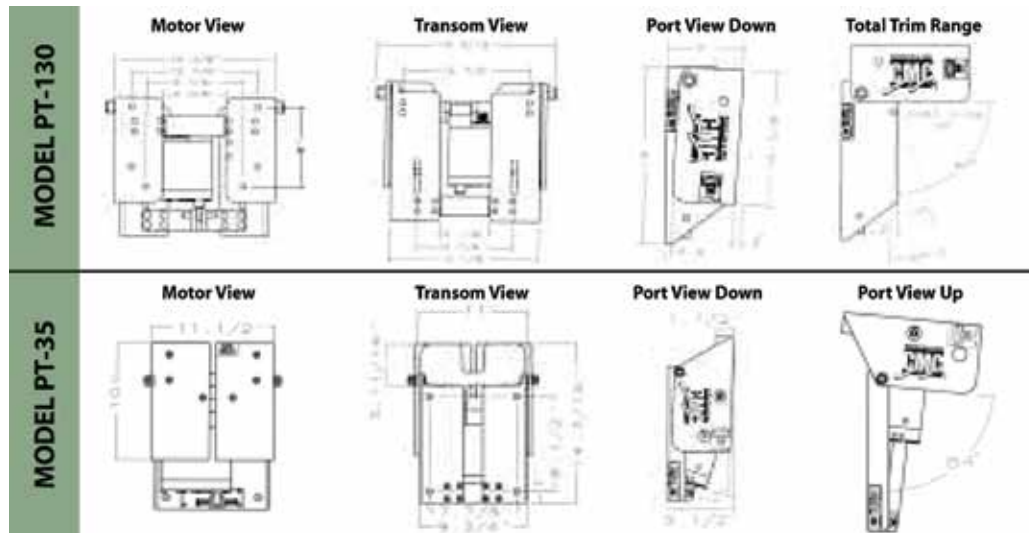

Note: The inside dimension of the motor mounting area of the PT-35 is 11". Before ordering, please make sure that the maximum width of the clamp mounting feet and/or mounting bolts of the motor that must fit into this area does not exceed the 11" limit. Refer to the transom view drawings. Mounting bolts are not included with the PT-35.



## TRANSOM CLAMP MOTOR ADAPTER

- Made for quick and easy installation
- For installation of motors mounted with transom clamps

Product Number	Description
13022	Transom Clamp Motor Adapter



## TRANSOM SPACER FOR PONTOON BOAT

- The transom spacers are 1" thick allowing you to mount the PT-130 with the 1/2" to 3/4" lip around the transom

Product Number	Description
13032	Transom Spacer for Pontoon Boat



## CMC® BREAKAWAY UNIT

- Rated for outboard motors up to a maximum 130 HP
- Mounted between the boat transom and the outboard motor
- It allows small boats and motors to slide over submerged logs
- Designed to minimize damage to the outboard motor
- The unit is pre-drilled with the standard B.I.A hole pattern

Product Number	Description
13003	CMC® Breakaway Unit

NOTE: Designed for encounters while running at speeds of 5MPH in the forward direction

## TILT N' TRIM SPECIFICATIONS

Item	Description	HP Rating	Travel	Set Back	Operation	Material	Fasteners	Weight
13001	PT-130 With gauge	10HP to 130HP	90° Tilt & Trim	6"	12V Elec Hydraulic	Extruded 6061-T6 Alum	Stainless Steel	#40
13002	PT-130 w/o gauge	10HP to 130HP	90° Tilt & Trim	6"	12V Elec Hydraulic	Extruded 6061-T6 Alum	Stainless Steel	#39
52100	PT-35	35HP & Smaller	84° Tilt & Trim	5 1/2"	12V Elec Hydraulic	Extruded 6061-T6 Alum	Stainless Steel	#24

# HATCHES PLATES & LIDS



## ANCHOR HANDLE LOCKS



- Easy Grip “Two Finger” Handle
- For Lids up to 3/4” Thick
- Fits 2-3/8” to 2-1/2” Hole
- Waterproof “O” Ring Seals

Product Number	Description	Body Color	Handle Color
<b>AL-1 -DP</b>	Locking	Black	Black
<b>AL-2-DP</b>	Locking	White	White
<b>ALC-1 -DP</b>	Locking	Black	Chrome
<b>ALCN-1-DP</b>	Non-Locking	Black	Chrome
<b>ALC-2-DP</b>	Locking	White	Chrome
<b>ALCN-2-DP</b>	Non-Locking	White	
<b>ALS-1</b>	Anchor Lock Mounting Spacer	Black	

Cams/Zinc	Description	A (in)	B (in)
<b>CAM-ZA</b>	Straight	2 - 1/4”	
<b>CAM-ZCXL</b>	Offset	3 1/4”	1”
<b>KEY-2</b>	Replacement Key for ALL Models		

## DECK LID SLAM LATCHES



- Web strap pull release with 32” strap
- Unit ships complete with striker
- Models to orient in 4 directions

Product Number	Description
<b>DLSL-1N</b>	Deck Lid Slam Latch - North
<b>DLSL-1S</b>	Deck Lid Slam Latch - South
<b>DLSL-1E</b>	Deck Lid Slam Latch - East
<b>DLSL-1W</b>	Deck Lid Slam Latch - West

## NAUTICAL SLAM LATCHES



- Low Profile Oval Design
- UV Stable - Corrosion Resistant
- Stainless Steel Striker Plate
- Fits 2” Round Hole

Product Number	Description	Color
<b>NFSL-5-1-DP</b>	1/16” to 7/8”	Black
<b>NFSL-5-2-DP</b>	1/16” to 7/8”	White

## EARTH MAGNETIC LATCHES



- Powerful Magnetic Attraction
- Holds Lids and Doors Securely
- Encased in Plastic - Won't Rust or Corrode

Product Number	Description
<b>MAGHL-2-DP</b>	Earth Magnetic Latch - 1 pair

## RUBBER DRAW DOWN LATCH



- 304 Stainless Steel Catch and Pin
- Chemical and UV Resistant TPR Construction
- Includes Latch and Catch
- Textured Grip
- Direct Replacement

Product Number	Description
<b>New!</b> <b>RDL-1-DP</b>	Rubber Draw Latch

## TECHNICAL DATA

**MAX LOAD:** 50LBS  
**HOLE SIZE:** 0.175”  
**LENGTH:** 3.75”  
**WIDTH:** 1.125”  
**HEIGHT:** 0.75”



## DESIGNER SERIES™ ACCESS HATCHES

- Cam Style Locks Hold Lid Securely
- Positive Lid Seal for Water Tight Fit
- Stainless Steel Hinges
- Height Above Deck - 5/8"

Non-Locking	Locking	Outside	Inside	Cut Out	ABYC CERTIFIED
HDSS-0714-"X"-DP	HDSSL-0714-"X"	7-1/2" x 14-1/4"	4-5/8" x 11-1/4"	5-1/8" x 11-7/8"	✓
HDSS-1115-"X"-DP	HDSSL-1115-"X"	11" x 15"	7-5/8" x 11-5/8"	8-1/4" x 12-1/8"	✓
HDSS-1119-"X"-DP	HDSSL-1119-"X"	10-7/8" x 18-7/8"	7-5/8" x 15-1/2"	8-1/4" x 16-1/8"	✓
HDSS-1317-"X"-DP	HDSSL-1317-"X"	12-7/8" x 16-7/8"	9-5/8" x 13-1/2"	10-1/8" x 14-1/8"	✓
HDSS-1324-"X"-DP	HDSSL-1324-"X"	12-7/8" x 23-3/4"	9-5/8" x 20-1/2"	10-1/8" x 21-1/8"	✓
HDSS-1330-"X"-DP		12-7/8" x 29-3/4"	9-5/8" x 26-3/8"	10-1/8" x 27"	✓
HDSS-1620-"X"		16" x 20"	12-5/8" x 16-5/8"	13-1/8" x 17"	✓

Non-Locking w/ Deck Seal	Outside	Inside	Cut Out	ABYC CERTIFIED
HDSS-1119-1-DS	10-7/8" x 18-7/8"	7-5/8" x 15-1/2"	8-1/4" x 16-1/8"	✓
HDSS-1317-"X"-DS	12-7/8" x 16-7/8"	9-5/8" x 13-1/2"	10-1/8" x 14-1/8"	✓
HDSS-1324-"X"-DS	12-7/8" x 23-3/4"	9-5/8" x 20-1/2"	10-1/8" x 21-1/8"	✓
HDSS-1330-1-DS	12-7/8" x 29-3/4"	9-5/8" x 26-3/8"	10-1/8" x 27"	✓

Non-Locking w/ Deck Seal	Outside	Inside	Cut Out	ABYC CERTIFIED
HDSS-1013-"X"-REM	10" x 13"	6-3/4" x 9-3/4"	7-1/8" x 10-1/8"	✓
HDSS-1119-"X"-REM	10-7/8" x 18-7/8"	7-5/8" x 15-1/2"	8-1/4" x 16-1/8"	✓
HDSS-1317-"X"-REM	12-7/8" x 16-7/8"	9-5/8" x 13-1/2"	10-1/8" x 14-1/8"	✓
HDSS-1324-"X"-REM	12-7/8" x 23-3/4"	9-5/8" x 20-1/2"	10-1/8" x 21-1/8"	✓

"X" denotes color code: 1=black 2=polar white 3=sand shell 7=light gray



## DESIGNER SERIES™ PORT LIGHT VENT HATCH

- Meets USCG regulation
- Easy open turn knobs, fully sealed when closed
- Built in screen for worry free ventilation
- Right size for smaller heads

Part Number	Description	ABYC CERTIFIED
<b>New!</b> DSPL-0310-2-DW-SMK-WS	Dream White - Smoke Lens w/ Screen	✓
<b>New!</b> DSPL-0310-2-PW-SMK-WS	Polar White - Smoke Lens w/ Screen	✓



## DESIGNER SERIES™ GLOVE BOXES

- Cam Lock - Holds lid securely
- Positive Lid Seal for Water Tight
- Stainless Steel Hinges
- Push Button Lock with Lift Tab

Part Number	Description	Outside	Inside	Cut Out	ABYC CERTIFIED
GDSS4-0714-"X"-DP	Non-Locking	7-1/2"W x 14"L	4-5/8" W x 11-1/4"L	5-1/2"W x 12"L	✓
GDSLPB4-0714-"X"	Locking	5-1/2" Deep	5" Deep		✓

"X" denotes color code: 1 = black 2 = polar white



## DESIGNER SERIES™ VERTICAL ACCESS HATCHES

- Vertical access door with vent
- Slam Latch for Easy Opening and Closing
- Slotted Vent for Air Flow
- Stainless or Molded Latches Available

Part Number	Outside	Inside	Cut Out
HDSS-1620-"X"-LV	16" x 20"	16" x 20"	13-1/8" x 17"
HDSS-1620-"X"-V	16" x 20"	16" x 20"	13-1/8" x 17"

"X" denotes color code: 2 = polar white 3 = Sand



## DESIGNER SERIES™ TACKLE CENTERS

Locking versions available

Product Number	Description	ABYC CERTIFIED
TDSS-0714-2T-"X"	7" x 14" Tackle Center - Includes (2) 3600 Trays - 10" Deep	✓
TDSS-1115-3T-"X"	11" x 15" Tackle Center - Includes (3) 3600 Trays - 10" Deep	✓
TDSS-1317-4T-"X"	13" x 17" Tackle Center - Includes (4) 3600 Trays - 10" Deep	✓

"X" denotes color code: 1 = black 2 = polar white



## SURE-SEAL® TACKLE TRAY BOXES

- Vacuum Formed Tackle Centers
- Includes SURE-SEAL Hatch
- Popular Plano Style Trays

Product Number	Description
<b>TBOX-1115-3T-"X"-DP</b>	Box with 11" x 15" Hatch - Includes (3) Trays - 9" Deep

"X" denotes color code: 1P = black 2P = polar white 3P = Sand Shell

## SURE-SEAL® ACCESS HATCHES



- Easy Access to Horizontal or Vertical Storage
- Watertight, Dual seals - Lid and Frame
- 180 Degree Door Opening

Non-Locking	Locking	Outside	Inside	Cut Out
<b>HAT-1115-"X"-DP</b>	<b>HATL-1115-"X"-DP</b>	10-3/4" x 15"	7-3/8" x 11-1/4"	8-3/4" x 12-5/8"
<b>HAT-1317-"X"-DP</b>	<b>HATL-1317-"X"-DP</b>	12-7/8" x 16-7/8"	9-5/8" x 13-1/2"	10-1/8" x 14-1/8"

"X" denotes color code: 1=black 2=polar white 3=sand shell

## LID & HATCH SUPPORT SPRINGS

- Stainless Steel Spring
- Supports 10 to 20 lb. Lids



Product Number	Description	Supports	Dimensions
<b>LS-2-DP</b>	Molded Nylon Ends	10lbs	7/16" x 8-1/2" L
<b>LS-2C-DP</b>	LS-2 w/Restraint Cable	10lbs	7/16" x 8-1/2" L
<b>LS-3-DP</b>	Offset Stainless Steel	10lbs	7/16" x 8-1/2" L
<b>HS-1</b>	Molded Nylon Ends	20lbs	5/8" x 12" L



LL-1



LLR-1

## LID LIFTS

- Bottom Cup Prevents Water from Entering Box
- Large 3-Finger Opening on LLR's
- Easy to Install

Product Number	Outside	Hole Size
<b>LL-1</b>	2-3/4" x 2-3/4"	2-1/8"
<b>LLR-1</b>	3-1/2" x 2-1/4"	2ea 1-1/2"

## DOOR RESTRAINT STRAPS

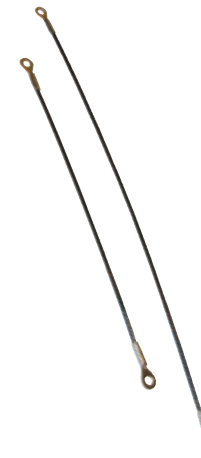

- Restrains Doors, Hatches & Lids
- PVC Coated Stainless Steel Cable
- Stainless Steel "Eye" Ends
- Supports up to 250lbs, 750lbs for Heavy Duty

Product Number	Heavy Duty	Length
<b>DRS-4</b>		4"
<b>DRS-5</b>		5"
<b>DRS-7</b>		7"
<b>DRS-9</b>		9"
<b>DRS-1-DP</b>	<b>DRS-1HD</b>	13"
<b>DRS-16</b>	<b>DRS-16HD</b>	16"
<b>DRS-20</b>		20"

## SURE-SEAL® VERSATUBE® LOW PROFILE COMPARTMENT

- Deck Plate Storage Compartment
- Larger 5" Diameter for More Room
- Quick Open, Quarter-Turn Lid



Product Number	Description
<b>VTLP-8-1</b>	8" Deep - Black
<b>VTLP-8-2</b>	8" Deep - White





## SURE-SEAL® OVAL DECK PLATES

- Covers the Space of Two Deck Plates
- Watertight Pry-Out Lid Overlaps Frame
- Quick & Easy Access to Valves, Batteries or Fire Extinguishers

Product Number	Outside	Inside	Cut Out
<b>DPOVAL-6D-"X"-DP</b>	15-3/8" x 8-1/3"	13-1/8" x 6-1/8"	14-1/8" x 7-1/8"

"X" denotes color code: 1 = Black 2 = polar white 3 = Sand



## QUICK RELEASE DECK PLATE

- Cam Hatch Holds Secure
- Gripper in Lid Prevents Rotation
- Easy Opening and Closing

Non-Locking	Outside	Inside	Cut Out
<b>DPCAM-6-"X"-DP</b>	8"	5-1/8"	6-1/4"
<b>DPCAM-8-"X"-DP</b>	10"	7-1/8"	8-1/4"

"X" denotes color code: 1 = black 2 = polar white 3 = Sand Shell



## DESIGNER SERIES™ SCREW DOWN DECK PLATES

- Tough Non-Corrosive Poly Material
- Textured Top-Smooth Tapered Edges

Black	White	Description	Dimensions
<b>DSSDP-1-1-DP</b>	<b>DSSDP-1-2-DP</b>	6"	4-1/2"
<b>DSSDP-2-1-DP</b>	<b>DSSDP-2-2-DP</b>	8"	6-1/4"



## LOW PROFILE TWIST-OUT DECK PLATES

- Quick Twist-Out Lid
- Smooth Low Profile Lid - Overlaps Frame
- "O" Ring for Watertight Design

Textured	Smooth	Description	Outside	Cut Out
<b>DPSLP-4-"X"-DP</b>	<b>DPSLP-4S-"X"-DP</b>	4"	5-5/8"	4-1/2"
<b>DPSLP-5-"X"-DP</b>	<b>DPSLP-5S-"X"-DP</b>	5"	6-7/8"	5-1/2"
<b>DPSLP-6-"X"-DP</b>		6"	8"	6-1/4"
<b>DPSLP-8-"X"-DP</b>		8"	10"	8-1/4"

"X" denotes color code: 1 = black 2 = polar white 3 = Sand Shell (available in select products)



## SCREW DOWN DECK PLATES

Black	Off-White	Fish White	Outside Dimensions
<b>SDP-1-DP</b>	<b>SDP-1W-DP</b>	<b>SDP-1FW-DP</b>	5-5/8"
<b>SDP-2-DP</b>	<b>SDP-2W-DP</b>	<b>SDP-2FW-DP</b>	8"
<b>SDP-3-DP</b>		<b>SDP-3FW-DP</b>	10"



## SURE-SEAL® DECK PLATES

- Watertight - Lid Overlaps Frame
- Positive "O" Ring Seal
- Total UV & Chemical Stability

Screw-Out Style	Pry-Out Style	Outside	Inside	Cut Out
<b>DPS-4-"X"-DP</b>		5-3/4"	4"	4-1/2"
<b>DPS-6-"X"-DP</b>	<b>DPP-6-"X"-DP</b>	8"	6"	6-1/4"

"X" denotes color code: 1 = black 2 = polar white 3 = Sand Shell Java = Light Tan (select products)

# PLUMBING & DRAIN



## PRO-AIR SYSTEM® LIVEWELL AERATION



- Dual Outlets Can Aerate Two Livewells at Once
- 12 Volt DC Pump
- Fine Mesh Screen or Air Stones
- Pump Capacity - Approx. 30 Gals

Product Number	Description
<b>PAS-1-DP</b>	Complete Kit - With Air Stones
<b>PAS-2</b>	PAS-1 - No Switch
<b>PAP-1 -DP</b>	Pump Only
<b>T-1</b>	System Tubing - 500' Roll - 1/8"

## MAX-AIR® LIVEWELL VENTURI



- Injects Air into Livewell
- Fits 3/4" Hose

Product Number	Description
<b>MAV-2</b>	MAX-AIR® Venturi Fitting Only
<b>MAV-2K-DP</b>	MAX-AIR® Venturi Kit with Face Plate
<b>MAV-2KT-DP</b>	MAX-AIR® Venturi with Face Plate and 6' Tubing
<b>MAV-FACEPLATE</b>	Replacement Face Plate

## WATER SCOOP



- Provides Fresh Water to Livewells While Underway
- Pressure Relief Holes Prevent Overpowering Pumps
- Can Be Used with Standard Aerator Pump

Product Number	Description
<b>WS-1</b>	Water Scoop

## AUTOMATIC AERATOR CONTROL



- Fully Adjustable Timer
- 10 Amp, Fully Waterproof
- Requires 3" Round or 2-1/2" Square Hole
- Auto Spray (On) Time ~ 45 Seconds
- Auto Delay (Off) Time ~ 45 Seconds (min) - 5-1/2 min (max)

Product Number	Description
<b>AAC-1-DP</b>	Automatic Aerator Control



## EZ-PUMP™

- UV Stable and Poly Material
- Easy Installation - No Drilling or Running Hoses
- Prevents Livewell System Air Lock

Product Number	Length	Intake	Size	Color
<b>EZ-BLK-1-DP</b>	4-3/4"	1" to 3-1/2"	Long	Black
<b>EZ-WHT-1DP</b>	4-3/4"	1" to 3-1/2"	Long	White
<b>EZ-SND-1</b>	4-3/4"	1" to 3-1/2"	Long	Sand
<b>EZ-BLK-2-DP</b>	3-3/8"	1" to 2-1/2"	Medium	Black
<b>EZ-WHT-2-DP</b>	3-3/8"	1" to 2-1/2"	Medium	White

## BAIT TANK PLUMBING KIT



- Complete Kit for Plumbing Fixed or Portable Tanks
- Detailed Installation Instructions Included
- Kit Contains:
  - ODT-190** 90° Overflow Drain Tube, 12"
  - TH-1202-B** 1-1/8" Thru-Hull Drain Fitting
  - AHV-2** Aerator Spray Head for Current
  - TEE-3/4** Tee Fitting to Connect Both Heads to Pump

Product Number	Description
<b>BWK-2-DP</b>	Complete Baitwell Kit

## AERATOR PUMP BRACKET

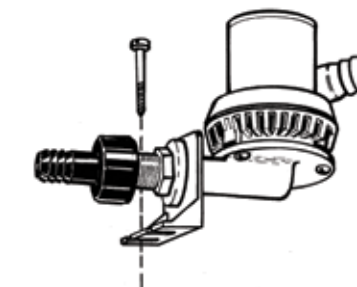

- Molded Aerator Pump Support
- 1-1/8" Pump Mounting Hole

Product Number	Description
<b>PB-90</b>	Right Angle Bracket

## AERATOR SPRAY HEAD/ WASH DOWN COMBO



- Adapts from hose fitting to spray head
- Multi-Directional
- Manual Shut-Off Valve

Product Number	Description
<b>AHVWD-90-DP</b>	Black
<b>AHVWD-92-DP</b>	White



WDV-1-DP

## WASH DOWN FITTINGS

- Injection Molded - Rust Proof
- Standard Garden Hose Threads
- Protective Cap with Retainer
- Flange is 2-1/4" dia. Fits 1-1/4" Hole
- Fits 3/4" Hose

Product Number	Fits	Color
<b>WDV-1-DP</b>	Straight with Shut-off Valve	Black
<b>WDV-1CP-DP</b>	Straight with Shut-off Valve	Chrome
<b>WDV-90-DP</b>	90 Degree with Shut-off Valve	Black
<b>WD-1</b>	Straight without Shut -off Valve	Black
<b>WD-1CP-DP</b>	Straight without Shut-off Valve	Chrome

See page 137-138 for Hoses and Wash Down Stations



## CHROME PLATED FITTING

- Strong Plating Process Strengthens Parts
- For Above Waterline Use

Straight	90 Degree	Extended Length	Description	Hose Size
<b>TH-750CP-DP</b>	<b>TH-7590CP-DP</b>		Thru-Hull	3/4"
<b>TH-1200CP-DP</b>	<b>TH-1290CP-DP</b>	<b>TH-1200XLCP-DP</b>	Thru-Hull	1-1/8"
	<b>TH-1890CP-DP</b>		Thru-Hull Short	1-1/8"
<b>TH-1500CP-DP</b>	<b>TH-1590CP-DP</b>	<b>TH-1500XLCP-DP</b>	Thru-Hull	1-1/2"
<b>RFTH-2BCP-DP</b>			Scupper Thru Hull	1-1/2"
<b>RF-1CP-DP</b>			Rigging Flange	

See Page 48 for dimensions. Recommended use of silicone sealant or neoprene gasket only.



TH-DFR-1292



TH-DFR-7592

## DIRECTIONAL LIVEWELL FILL FITTING

- Provides Directional Current
- 90 Degree Design
- Allows Full Flow from Pump

Product Number	Description
<b>TH-DFR-1292</b>	1/8" Barb - White
<b>TH-DFR-7592</b>	3/4" Barb - White

## DIRECTIONAL FLOW AERATOR HEADS

- Creates Circular Current
- Max Wall Thickness - 5/8"



DAHI-118

Product Number	Description	Hose Dia
<b>DAH-90</b>	Directional Flow Head, 90 Degrees	3/4"
<b>DAH-45</b>	Directional Flow Head, 45 Degrees	3/4"
<b>DAHI-118</b>	Adjustable Flow Head	
<b>DAHIK-118-DP</b>	Adjustable Flow Head with Fitting	1-1/8"
<b>DAHIK-750-DP</b>	Adjustable Flow Head with Fitting	3/4"
<b>APD-190FT</b>	Fitting for DAHI-118	3/4"
<b>TH-1890T-DP</b>	Fitting for DAHI-118	1-1/8"



AHV-92



AHV-90

## AERATOR SPRAY HEADS

Product Number	Description	Shut-Off	Barb	Hole Size	Thread Length
<b>AH-90</b>	Double Nut - Black	No	3/4"	1-1/16	5/8"
<b>AH-92</b>	Fixed Flange - White	No	3/4"	1-1/16	5/8"
<b>AHV-1-DP</b>	Fixed Flange - Black	Yes	3/4"	1-1/16	5/8"
<b>AHV-90-DP</b>	Adjustable Flow/ Valve - Black	Yes	3/4"	1-1/16	3/4"
<b>AHV-92-DP</b>	Adjustable Flow/ Valve - White	Yes	3/4"	1-1/16	5/8"

## COCKPIT DRAINS

- Tapered or Flat Head Designs
- Flush Fit Drop-in Screens
- 90 Degree & White Only

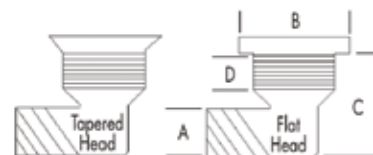

Product Number	Style	Head	A	B	C	D
<b>TH-1992</b>	Open Drain	Tapered	1-1/2"	2-3/8"	3"	1"
<b>TH-1992S</b>	Removable Screen	Tapered	1-1/2"	2-3/8"	3"	1"
<b>TH-1992BH</b>	Drain No Screen	Flat	1-1/2"	2-3/8"	3"	1"
<b>TH-1992BHS</b>	Drain No Screen	Flat	1-1/2"	2-3/8"	3"	1"
<b>TH-1992R</b>	Debris Bar Insert	Tapered	1-1/2"	2-3/8"	3"	1"
<b>TH-1992FH</b>	Open Drain	Flat	1-1/2"	2-3/8"	3"	1"
<b>TH-1992FHS</b>	Removable Screen	Flat	1-1/2"	2-3/8"	3"	1"
<b>TH-1992FHR</b>	Debris Bar Insert	Flat	1-1/2"	2-3/8"	3"	1"



## DECK DRAIN THRU-HULLS WITH GRILLE

Product Number	Description
TH-1502G-B	Straight - White
TH-1592G-B	90 Degree - White
FG-150	Grill for 1-1/2" Thru Hull



## FLOW-MAX® BALL SCUPPERS

- Twist-Off Feature for Clearing Debris
- Retrofits all Hole Patterns
- Stainless Steel Lock for Safety
- Seal Slotted to fit Over 1-1/4" Motorwell Tube

Product Number	Description	Size
FMS-1-0-DP	FLOW-MAX® Ball Scupper - Clear	3" dia. x 2-1/2" H



## COCKPIT SCUPPER DRAINS

- Check Ball Inside Prevents Water Backup
- Top Screen Removable for Cleaning

Product Number	Description	Color	Hose Dia
CSD-92-DP	90 Degree Outlet	White	1-1/2"
CSD-92WO	90 Degree Outlet w/o Check Ball	White	1-1/2"
CSD-90	90 Degree Outlet	Oyster	1-1/2"



## INLINE SCUPPER

- Prevents Backwash
- Chemical Resistant

Product Number	Description	Hose Size
ILS-750-DP	Double Barb Inline Scupper - Black	3/4"
ILS-1200-DP	Double Barb Inline Scupper - Black	1-1/8"
ILS-1500-DP	Double Barb Inline Scupper - Black	1-1/2"



## LARGE RECTANGULAR SCUPPER

- Quickly Drains Decks
- For Decks Above Waterline
- Maximum Drainage for Larger Boats
- Easily Clears Debris

Product Number	Description	Dimensions
LRS-2-DP	Regular Scupper - White	2" x 5-1/2"



## DUCKBILL SCUPPERS

- Tough Thermoplastic Flapper
- Seals Tight Under Water Pressure
- Easy to Install Over Drain Tubes
- 1-13/16" ID and 2-3/4" OD

Product Number	Description
DBS-2B-DP	Duckbill - Black/White



## FLUSH MOUNT SCUPPER ADAPTERS

- Mounts Over 1" to 1-1/4" Drain Tubes
- Grooved Inside to Fit Over Drain Flange

Product Number	Color
SA-1-DP	Black/Black Flapper
SA-2-DP	White/White Flapper
SA-2B-DP	White/Black Flapper
SA-3	Sand/Sand Flapper



## ANGLED SCUPPER VALVE

- 316 Cast Stainless Steel and Nylon Versions
- TPR Flapper
- Angled design keeps the flapper closed
- Mounts over existing Transom Thru Hulls

Product Number	Description
<b>New!</b> ASA-1	Black nylon ring w/ black flapper
<b>New!</b> ASA-2	White nylon ring w/ white flapper
<b>New!</b> ASA-1SS	Stainless steel ring w/ black flapper



## PUSH-TOGETHER SCUPPERS

- Mating Rib Design Snaps Together
- Outside Flange Diameter 2-15/16"
- Install in 1-7/8"

Product Number	Description	Hull Thickness	Color
RFS-1	Push-Together Scupper	1-1/2" to 3-5/8"	Black
RFS-2-DP	Push-Together Scupper	1-1/2" to 3-5/8"	White

## RECESSED THREADED THRU-HULL SCUPPERS



- Fits Hulls Up to 3-1/2" Thick (XS Models Fit 1-3/8" Hulls)

Product Number	Description	Color
<b>RFTH-2B-DP</b>	Fits 1-1/2" or 2" Hose	White/Black Flapper
<b>RFTH-2BCP-DP</b>	Fits 1-1/2" or 2" Hose	Chrome/Black Flapper
<b>RFTH-1XS</b>	Fits 1-1/2" or 2" Hose	Black Short Thread
<b>RFTH-2XS</b>	Fits 1-1/2" or 2" Hose	White Short Thread

## FLEX FLANGE THRU-HULL DRAIN



- Unique Flexible Flange
- 1-1/2" Hose Barb
- Easily Connects to Scuppers

Product Number	Description
<b>TH-1502FF-DP</b>	Flex Flange Drain 1-1/2"

## SPLASH WELL DRAINS



- Push Together for Secure Fit
- Flexible to Prevent Breakage

Black	White	Fish White	Chrome	Max Thickness	Hole
<b>SWD-1-DP</b>	<b>SDW-1W-DP</b>			1-7/8" to 3-1/8"	1"
<b>SWD-3</b>	<b>SDW-3W-DP</b>		<b>SDW-3WCP</b>	2-3/4" to 4-1/2"	1-1/4"
	<b>SDW-4W</b>		<b>SWD-4WCP</b>	1/2" to 3"	1-1/4"
<b>SWD-5</b>		<b>SWD-5-FW</b>		2-3/4" to 12"	1-1/4"

## ALL PURPOSE DRAINS/ HATCH DRAINS

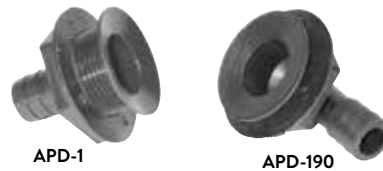

- Low Profile Flat or Concave Head for Complete Drainage
- Requires 1-3/8" Hole

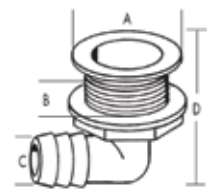

Black	White	Description	A	B	C	D
<b>APD-1-DP</b>	<b>APD-2-DP</b>	Straight - Concave	1-3/4"		3/4"	2"
<b>APD-1F</b>		Straight - Flat	1-3/4"		3/4"	2"
<b>APD-190-DP</b>	<b>APD-290-DP</b>	90° - Concave	1-3/4"	1/2"	3/4"	2"
<b>APD-190F</b>	<b>APD-290F-DP</b>	90° - Flat	1-7/8"	7/8"	3/4"	2.25"
<b>APD-118</b>		Straight - Concave	1-3/4"		1-1/8"	2"
<b>PP-118-DP</b>		Plug for All Parts Above				

## IMPACT & PUSH-IN DRAINS



- Low Profile Head for Complete Drainage
- Easily Push Into Place

Product Number	Description	Dia	Length	Color
<b>PD-1</b>	Push-In Drain	3/8"	1-1/16"	Black
<b>PD-2</b>	Push-In Drain	3/8"	1-1/16"	White
<b>IPD-580</b>	Impact-Drain	5/8"	1/2"	Black
<b>IPD-582</b>	Impact-Drain	5/8"	1/2"	White
<b>IPD-1000</b>	Impact-Drain	1"	3/4"	Black
<b>IPD-1000-5</b>	Impact-Drain	1"	5-1/8"	Black
<b>IPD-1002</b>	Impact-Drain	1"	3/4"	White
<b>DBAS-1W</b>	Push-In Drain	3/8"	1-1/2"	White
<b>DBBS-1G</b>	Push-In Drain	3/8"	1-1/2"	Gray

## SEAT PEDESTAL DRAINS



- Marine Grade Vinyl - Slide On
- Requires 1/4" Tubing

Product Number	Description	Fits
<b>SPD-1</b>	Seat Pedestal Drain	1-1/4" Pedestal

## FLOOR DRAIN LID PULLS



- Combination Drain with Lid Pull
- 5-1/4" Dia - Fits 3-3/4" Hole
- Perfect for Ski Lockers & Hatches

Product Number	Description
<b>FDP-4WS</b>	Floor Drain/Pull - Off White, Sand

## FLOOR DRAINS



- Drain with Flange for Secure Fit

Black	White	OD Dia	Cut Out
<b>FD-2-DP</b>	<b>FD-2W-DP</b>	4-1/8"	2-1/4"
<b>FD-4-DP</b>	<b>FD-4W-DP</b>	5-1/4"	3-3/4"



## LOUVERED VENT COVERS

Product Number	Outside Dia	Cut Out	Color
LV-1-DP	5-1/4"	3-3/4"	Black
LV-1FW-DP	5-1/4"	3-3/4"	White



## OVERFLOW DRAINS WITH FILTER

- Filter Prevents Baitfish or Debris from Passing Thru
- Thru-Hull Style Overflow - Fits 1-1/2" Hose

Product Number	Description
TH-1502F-B	Overflow Drain - Straight, White
TH-1592F-B	Overflow Drain - 90 Degree, White
FF-150	Overflow Drain - Filter Only



## PUSH-IN PLUG FOR DRAINS

- Stops Water in Livewell or Baitwell Drains
- Double rings for Positive Seal
- Marine Grade Molded Vinyl

Product Number	Description
PP-150-DP	Push-In Plug for 1-1/2" Thru-Hull Drains
PP-118-DP	Push-In Plug for 1-1/8" Thru-Hull and All Purpose Drains
PP-125	Push-In Plug for 1-1/4" Thru-Hull Drains



## DRAIN PLUGS

- Screw-In Plug - Stays Attached
- Tough Nylon Material - "O" Ring Seal
- Flange 1-1/2" x 2" - Fits 1" Hole

Product Number	Description	Color
DP-1-DP	Drain Plug	Black
DP-2-DP	Drain Plug	White
DP-1FS	Drain Plug - Flexible Stem	Black



## GARBOARD DRAIN PLUG & BASE

- 9/16" Plug, Fits 1" Hole
- Salt Water & UV Resistant

Product Number	Description
GDP-1-CB-DP	Garboard Drain Plug & Base



## AERATOR FILTER

- Protects Pumps From Debris
- Screws On Over Pump Intake Fitting
- Available with Snap-On Mount

Product Number	Description	Fits Fittings
AF-1-DP	Aerator Filter	3/4" or 1-1/8"



## BAITWELL FILTER WITH MOUNT

- Fits Over Bait Well Drains
- Mounts Behind Drain Fitting

Product Number	Description
BWF-1-DP	Baitwell Filter - Fits 1-1/2" Thru-Hull



## STAINLESS STEEL WIRE MESH STRAINERS

- Protects Pump from Debris or Bait Fish
- Formed Wire Mesh - Molded PVC Threaded Base

Product Number	Description	Threads
AS-1-DP	Aerator Pump Intake	3/4" - 14
AS-2-DP	TH-1, 1XL, 90, 92 Thru-Hulls	1" - 8



## MINIATURE STAINLESS AERATOR SCREEN

- Pushes Snug Into Thru-Hull Fittings
- For Recirculated Systems or Drains
- Easily Removed for Cleaning

Product Number	Description
ASM-5-DP	Fits 1-1/8" Thru-Hull Fittings & All APD's

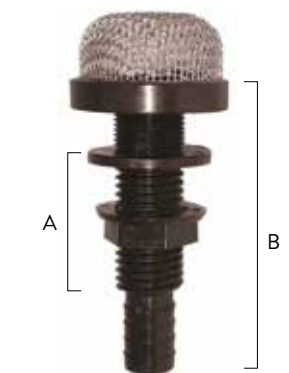

## THRU-HULL STRAINER MOUNTS

- Threaded to Fit AS-1 Stainless Screen
- Flange Allows Flush Fit - No Outside Nut
- Fits 3/4" Hose

Product Number	Description	A	B
THSM-1-DP	Fitting Mount	1-3/4"	4"
THSM-1XL	Long Fitting	3"	4-1/2"
THSM-1KIT-DP	Mount & Screen	1-3/4"	4"
AS-1-DP	Screen Only		

## OVERFLOW DRAIN TUBES



### Push-In Tubes

Product Number	Description
<b>ODT-1-DP*</b>	Fits All T-H Marine 1-1/8" Thru Hulls - Straight - 12" L
<b>ODT-190-DP</b>	Fits All T-H Marine 1-1/8" Thru Hulls - 90 Degree - 12" L
<b>ODTS-1-DP</b>	Filter Screen for ODT-1 & ODT-190
<b>ODT-2-DP**</b>	Fits All T-H Marine 1-1/2" Thru Hulls - Straight - 18" L w/screen
<b>ODT-290-DP**</b>	Fits All T-H Marine 1-1/2" Thru Hulls - 90 Degree - 18" L w/screen
<b>ODTS-2-DP</b>	Filer Screen for ODT-2 & ODT-290

### Screw In Tubes

Product Number	Description
<b>ODT-1-12TW*</b>	Fits 1-1/8" Threaded Drain - Straight - 12" L
<b>ODT-1-12GSTW-DP</b>	Fits 1-1/8" Threaded Drain - with Top Screen Glued - 12" L
<b>ODT-2T**</b>	Fits 1-1/2" Threaded Drain - with Screen - Straight - 18" L
<b>ODT-2T-0.5MAV</b>	1/2" Short Drain Tube - Drilled Cap - For pressurized live wells

\* available in custom sizing up to 18" \*\* available in custom sizing up to 24"



### Threaded Drains

Product Number	Description	Fitting
<b>TH-1200T-DP</b>	Thru-Hull Drain - 1-1/8" Barb	Straight
<b>TH-1200XL-DP</b>	Thru-Hull Drain - 1-1/8" Barb	Extra Log
<b>TH-1290T</b>	Thru-Hull Drain - 1-1/8" Barb	90 Degrees
<b>TH-1890T-DP</b>	Thru-Hull Drain - 1-1/8" Barb	Short 90 Degree
<b>TH-1502T</b>	Thru-Hull Drain - 1-1/2" Barb	Straight - White
<b>TH-1592T</b>	Thru-Hull Drain - 1-1/2" Barb	90 Degree - White

## LIVWELL OVERFLOW TUBE/ UTILITY STORAGE CLIPS



- Two sizes to fit 7/8" or 1-1/2" Tubes
- Mounts Anywhere - Holds Securely
- Holds Nav Light Poles, Overflow Tubes, Etc

Product Number	Description	Fitting
<b>ULC-1</b>	Utility Storage Clips	ODT-1 or any 7/8" Tube
<b>UC-1</b>	Utility Storage Clips	ODT-2 or any 1-1/2" Tube
<b>RUSC-1</b>	Rubber Utility Storage Clips	ODT-1 or any 7/8" Tube

## AERATOR FILTER DOMES



- Protects Pumps From Debris
- Twist-Off to Clean
- Mounts Behind Standard Thru-Hulls

Product Number	Description	Hole ID	Application
<b>AFD-2-DP</b>	Aerator Filter Dome	1"	3/4" Thru-Hull or Pump

## CEACAP™ BULKHEAD PASS THRU FITTING



- Watertight Seal for Cables, Tubing or Wires
- Self-Attaching - No hardware Needed
- Turn Down Washer Included

Product Number	Slot Size	Hole Size	Flange Size	Color
<b>TH-CC-1-DP</b>	1/4"	3/4"	1-1/4"	Black
<b>TH-CC-2-DP</b>	1/4"	3/4"	1-1/4"	White
<b>TH-CCL-1-DP</b>	9/32"	1"	1-1/2"	Black
<b>TH-CCL-2-DP</b>	9/32"	1"	1-1/2"	White

## OVERFLOW FITTINGS WITH FILTERS

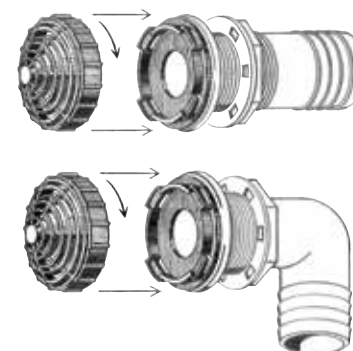

- Prevents Drain Clogs
- Twist-Off to Clean
- Fits 1-1/2" ID Hose

Product Number	Description	Size
<b>TH-1500AFD</b>	Overflow Fitting	Straight
<b>TH-1500XSFAFD</b>	Overflow Fitting	Straight Short
<b>TH-1590AFD</b>	Overflow Fitting	90 Degree
<b>PP-150-DP</b>	Push Plug for Overflow	

## THRU-HULL WASHER/GASKETS



- Water Tight Seals for Thru-Hulls
- Eliminates Need for Messy Sealant
- Gaskets Compress Flat/Almost Invisible

Product Number	Description	Size
<b>THW-750</b>	Closed Cell Neoprene Foam	3/4"
<b>THW-1200</b>	Closed Cell Neoprene Foam	1-1/8"
<b>THW-1500</b>	Closed Cell Neoprene Foam	1-1/2"





TH-752



TH-750XL

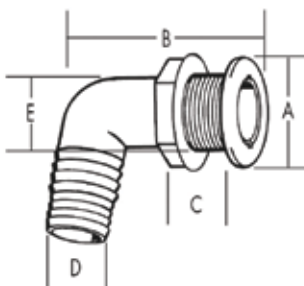
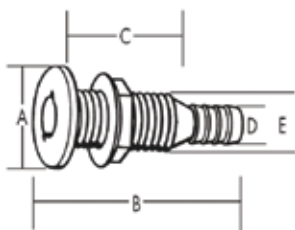

## THRU-HULL FITTINGS

- Sized to fit all marine hoses
- 90 degree features head & pass-around nut

### Straight Fitting

Black	White	A	B	C	D	E
TH-650-DP	TH-652-DP	1-3/8"	3-3/8"	1-3/4"	5/8"	1"
TH-750-DP	TH-752-DP	1-3/8"	3-1/16"	1-3/4"	3/4"	1"
TH-1000	TH-1002-DP	1-7/8"	3-1/2"	1-5/8"	1"	1-3/8"
TH-1200-DP	TH-1202-DP	1-7/8"	3-1/2"	1-3/4"	1-1/8"	1-3/8"
TH-1500-DP	TH01502-DP	2-7/8"	3-1/2"	1-5/8"	1-1/2"	2"
TH-1500XS	TH-1502XS-DP	2-7/8"	2-3/4"	1"	1-1/2"	2"
TH-750XL-DP	TH-752XL-DP	1-3/8"	4-1/2"	3"	3/4"	1"
TH-1200XL-DP	TH-1202XL-DP	1-7/8"	5-3/8"	3-3/8"	1-1/8"	1-3/8"
TH-1500XL-DP	TH-1502XL-DP	2-7/8"	5-3/8"	1-3/4"	1-1/2"	2"

### 90 Degree Fitting

Black	White	A	B	C	D	E
TH-7590-DP	TH-652-DP	1-3/8"	2-1/2"	1"	3/4"	1"
TH-1290-DP	TH-752-DP	1-7/8"	3-1/2"	1-1/8"	1-1/8"	1-3/8"
TH-1890	TH-1002-DP	1-7/8"	2-1/4"	3/4"	1-1/8"	1-3/8"
TH-1590-DP	TH-1202-DP	2-7/8"	4-1/4"	1-5/8"	1-1/2"	2"

## STAINLESS STEEL CAP THRU-HULL FITTINGS

- Sized to fit all marine hoses
- 90 degree features head & pass-around nut

### Straight Fitting

Stainless Steel	A	B	C	D	E
<b>New!</b> TH-650SSC-DP	1.89"	3.4"	3.14"	5/8"	1.31"
<b>New!</b> TH-750SSC-DP	1.89"	3.4"	3.14"	3/4"	1.31"
<b>New!</b> TH-1000SSC-DP	1.89"	3.4"	3.14"	1"	1.31"
<b>New!</b> TH-1200SSC-DP	1.89"	3.4"	3.14"	1-1/8"	1.31"
<b>New!</b> TH-1500SSC-DP	2.36"	4"	3.72"	1-1/2"	1.59"

### 90 Degree Fitting

Stainless Steel	A	B	C	D	E
<b>New!</b> TH-7590SSC-DP	1.89"	3.4"	1.6"	5/8"	1.31"
<b>New!</b> TH-1090SSC-DP	1.89"	3.5"	1.8"	3/4"	1.31"
<b>New!</b> TH-1290SSC-CP	1.89"	3.7"	1.8"	1"	1.31"
<b>New!</b> TH-1590SSC-DP	1.89"	3.8"	1.8"	1-1/8"	1.31"
<b>New!</b> TH-6590SSC	1.89"	4.3"	1.8"	1-1/2"	1.59"



TH-1200SSC



TH-1290SSC

## SEACOCK REMOTE OPERATION ARM

- Operate Seacock from Deck
- Stainless Steel Arm



### Operation Arm

Product Number	Length
SEACOCK-14	14"
SEACOCK-15.5	15.5"
SEACOCK-18.5	18.5"
SEACOCK-20	20"
SEACOCK-28	28"
SEACOCK-36	36"
SEACOCK-40	40"
SEACOCK-48	48"

### Brackets

Bracket	Length	Description
SCB-118	11.75"	Single 1" Hole, 3 Mnt. Holes
SCB-237	6.75"	Single Bracket
SCB-527	4"	Single Bracket
SCB-528	6.25"	Bracket -Dual Hole
SCB-535	8.5"	Bracket -Dual Hole
SCB-555	8.75"	Bracket -Dual Hole
SCB-660	23.25"	Bracket -Dual Hole
SCBG-1		1" Round Rubber Grommet 3/4" Inside Dia

## SPECIALTY THRU-HULL FITTINGS

Black	White	A	B	C	D	E
TH-1XL-B		1-5/8"	3-1/8"	3-1/4"	3/4"	1"
TH-3S		1-1/2"	2"	1"	3/4"	1"
TH-90-DP	TH-92-DP	1-5/8"	2-5/8"	7/8"	3/4"	1"
TH-90XL-B		1-7/8"	4-1/2"	3"	3/4"	1"
TH-7590S-DP		1-5/8"	2-5/8"	7/8"	3/4"	1"
	TH-1292S	2-3/8"	3-1/4"	7/8"	1-1/8"	1-3/8"
	TH-1502SN	2-7/8"	3-3/4"	3/4"	1-1/2"	1-7/8"
APD-190F	APD-290F	1-7/8"	2-3/8"	3/4"	3/4"	1-3/8"

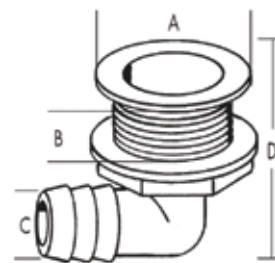

APD-190F & APD-290F

- Flat Head
- Total Drainage
- Requires No Sump



TH-7590S & TH-1292S

- Spanner Head
- Low Clearance

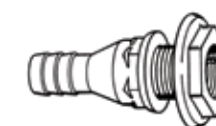

TH-1XL-B

- Fixed Flange
- Outside Nut

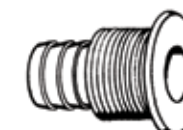

TH-3S

- Flat Head
- Total Drainage
- Requires No Sump

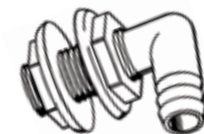

TH-90 & TH-92

- Double Nut
- 90 Degree

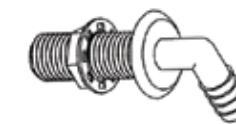

TH-90XL-B

- Fixed Flange
- 90 Degree



TH-1502S2

- Tight Clearance
- Two Piece Fitting
- With or w/o Jam Nut



TH-1502S2N



## PLUMBING FITTINGS

Product Number	Description	Color	Hose ID	Threads
FA-3/4	Female Adapter - Straight	Gray	3/4"	3/4" - 14
FA-90	Female Adapter - 90 Degree	White	3/4"	3/4" - 14



## 90 DEGREE ELBOWS

Product Number	Hose ID
ELL-3/8	3/8"
ELL- 3/4-DP	3/4"
ELL-118-DP	1-1/8"
ELL-112-DP	1-1/2"



## TEE-REDUCING

Product Number	Color	Hose ID	3/4"	1-1/2"
TEE-150-DP	Black	1-1/2"	3/4"	1-1/2"
TEE-250-DP	Black	1-1/8"	3/4"	1-1/8"
TEE-350-DP	Black	1-1/2"	1-1/8"	1-1/2"



## TEES

Product Number	Description	Hose ID	Color
TEE-3/8	TEE - 3 way	3/8"	Black
TEE-5/8	TEE - 3 way	5/8"	Black
TEE-3/4-DP	TEE - 3 way	3/4"	Black
TEE-118-DP	TEE - 3 way	1-1/8"	Black
TEE-112-DP	TEE - 3 way	1-1/2"	Black



## Y-FITTING

Product Number	Size	Color
Y-118-DP	Y - Fitting - 3 way - 1/1" Hose	Black
Y-750-DP	Y - Fitting - 3 way - 3/4" Hose	Black
Y-112-DP	Y - Fitting - 3 way - 1-1/2" Hose	Black



## "T" FITTINGS

Product Number	Description
MS-3TT34	"T" Fitting - 3 way 3/4" FNPT
MS-3TT100	"T" Fitting - 3 way 1" FNPT
MS-3TT112	"T" Fitting - 3 way 1-1/2" FNPT



## ADAPTER FITTINGS

- Converts from Pipe Threads to Hose Barbs
- Tough Glass Filler Polymers

Product Number	Description
MS-3A100	Adapter Fitting - 1" MPT to 1" Barb
MS-3A112	Adapter Fitting - 1-1/2" MPT to 1-1/2" Barb
MS-3A34	Adapter Fitting - 3/4" MPT x 3/4" Barb
MS-FPT38	Straight drain fitting, 3/8" hose barb fits T-H stainless steel cup holders



## NIPPLE FITTINGS

- Connects Sea Cocks to Manifolds
- Male National Pipe Threads on Each End

Product Number	Description
MS-3M100	Nipple Fitting - 1" MPT to 1" MPT



## 90 DEGREE ELBOW FITTINGS

Product Number	Description
MS-3EL1234	Elbow Fitting - 1/2" MPT to 3/4" Hose Barb
MS-3EL34	Elbow Fitting - 3/4" MPT to 3/4" Hose Barb
MS-3EL100	Elbow Fitting - 1" MPT to 1" Hose Barb
MS-3EL112	Elbow Fitting - 1-1/2" MPT to 1-1/2" Hose Barb

# TROLLING MOTOR ACCESSORIES

# G FORCE<sup>®</sup>

POWER, PRECISION, AND CONTROL  
FOR YOUR TROLLING MOTOR.

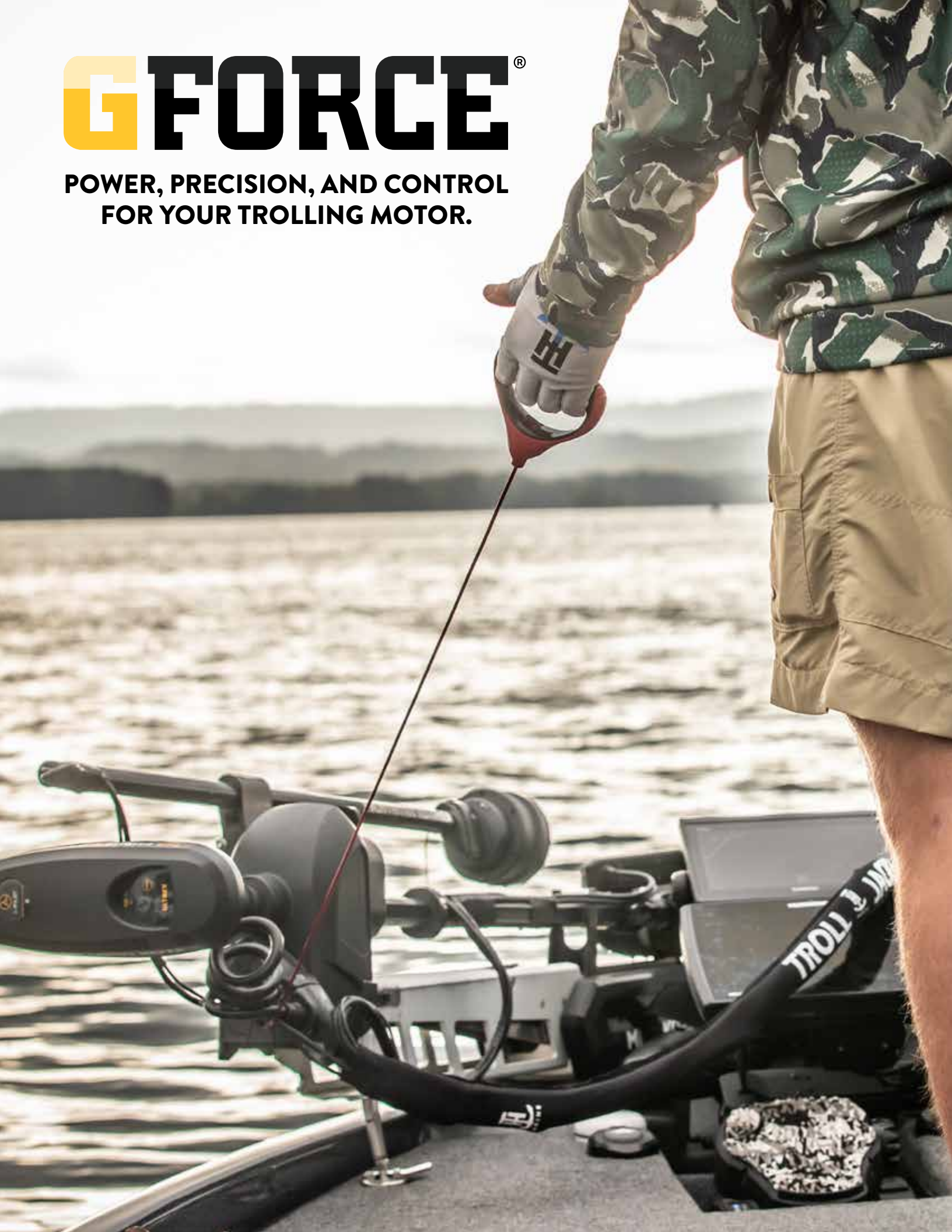

## G-FORCE<sup>®</sup> TROLL JACKET<sup>®</sup> Heavy Duty Cable Cover

- Wraps, velcros, and secures motor cables
- Eliminates the need for zip ties
- Protective & stylish
- US Patent Pending

Product Number	Description
GFTJ-1-DP	TROLL JACKET <sup>®</sup>



## G-FORCE<sup>®</sup> TROLL PERFECT<sup>®</sup> Trolling Motor Control Enhancer

Provides adjustable tension to control the effects of motor steering torque, high waves, heavy current, and excessive foot pedal play.

### MotorGuide

Product Number	Description
GFTP-MG-BK-DP	Black
GFTP-MG-R-DP	Red
GFTP-MG-LG-DP	Lime Green
GFTP-MGX-BK-DP	X3/X5, Black
GFTP-MGX-R-DP	X3/X5, Red
GFTP-MGX-LG-DP	X3/X5, Lime Green

### Minn Kota

Product Number	Description
GFTP-MK-BK-DP	Black
GFTP-MK-R-DP	Red
GFTP-MK-LG-DP	Lime Green
GFTP-MK-BU-DP	Blue



## G-FORCE<sup>®</sup> GRASS GOAT<sup>™</sup> Trolling Motor Weed Control

- Keeps your trolling motor clear of debris
- Stainless steel cutting-blade
- Reduces strain on batteries and heat on trolling motor

Product Number	Description
GFGG-MG-DP	MotorGuide
GFGG-MKS-DP	Minn Kota (small)
GFGG-MKL-DP	Minn Kota (large)

To order visit [thmarine.com](http://thmarine.com) or contact your local dealer

Product numbers that end with "DP" are retail packaged - most product numbers are also available in bulk. See page 174.



## G-FORCE® ELIMINATOR™ PROP NUT

- Built to make your trolling motor perform better, longer, and quieter.
- Patented design stabilizes the prop by providing a larger contact point.
- Reduces temperature for longer battery and trolling motor life.



	Black	Blue	Silver	Red	White
MotorGuide	<b>GFEL-MG-BK-DP</b>	<b>GFEL-MG-BU-DP</b>	<b>GFEL-MG-C-DP</b>	<b>GFEL-MG-R-DP</b>	
MotorGuide Tour Pro	<b>GFEL-MGT-BK-DP</b>			<b>GFEL-MGT-R-DP</b>	
Minn Kota 80+	<b>GFEL-MK-BK-DP</b>	<b>GFEL-MK-BU-DP</b>	<b>GFEL-MK-C-DP</b>	<b>GFEL-MK-R-DP</b>	<b>GFEL-MK-W-DP</b>
Minn Kota 75+	<b>GFEL-MKS-BK-DP</b>	<b>GFEL-MKS-BU-DP</b>	<b>GFEL-MKS-C-DP</b>	<b>GFEL-MKS-R-DP</b>	
Garmin Force	<b>GFEL-GF-BK-DP</b>			<b>GFEL-GF-R-DP</b>	
Lowrance Ghost	<b>GFEL-LG-BK-DP</b>			<b>GFEL-LG-R-DP</b>	



## G-FORCE® SILENCER™

### Trolling Motor Vibration Pads

- Extends life of trolling motor
- Reduces noise and vibration
- Eliminates metal to metal contact

Product Number	Description
<b>GFES-RED-DP</b>	G-FORCE® Silencer™ - Red
<b>GFES-BLK-DP</b>	G-FORCE® Silencer™ - Black



## G-FORCE® HANDLE

### Patented Trolling Motor Replacement Lift & Release Cord

- Stops cord & handle breakage
- Full grip cushioned handle
- 42" Stainless steel cable - Nylon jacket
- Fits most trolling motors
- Hook & loop restraint strap



Endorsed by Pro Angler  
Gerald Swindle

Product Number	Description	Color
<b>GFH-1R-DP</b>	Replacement Trolling Motor Cord	Red
<b>GFH-1G-DP</b>	Replacement Trolling Motor Cord	Black
<b>GFH-CA1R-DP</b>	Clamp On for Wireless Motor	Red



## G-FORCE® EQUALIZER™

### Trolling Motor Lift Assist

- Reduce lift weight by 50% +
- For MotorGuide trolling motor
- Sold in a pair

Product Number	Description
<b>GFEQ-MG-BK-DP</b>	G-FORCE® Equalizer™ - Black
<b>GFEQ-MG-BU-DP</b>	G-FORCE® Equalizer™ - Blue
<b>GFEQ-MG-R-DP</b>	G-FORCE® Equalizer™ - Red



RMC-109

## G-FORCE® TROLL TAMER®

- Locks trolling motor to deck to prevent damage
- Fits most Minn Kota & MotorGuide units
- All stainless steel, no rust or corrosion

Product Number	Description	Fits	Motor to Deck
<b>RMC-101MG-DP</b>	Foot Controlled	MotorGuide 109 & X5	5" to 8"
<b>RMC-101MK-DP</b>	Foot Controlled	Minn Kota - Maxxum	5" to 8"
<b>RMC-101FMK-DP</b>	Foot Controlled	Minn Kota - Fortrex Minn Kota - Ultrex Lowrance - Ghost	5" to 8"
<b>RMC-102MG-DP</b>	Foot Controlled	MotorGuide Tour Pro	One size fits all
<b>RMC-104MK-DP</b>	Foot Controlled	Minn Kota - Maxxum	3-1/2" to 5"
<b>RMC-105FMK-DP</b>	Foot Controlled	Minn Kota - Maxxum	2-3/4" to 4-1/2"
<b>RMC-108-DP</b>	Wireless	Minn Kota Terranova Riptide & Auto Pilot MotorGuide Xi5	5" to 8"
<b>RMC-109-DP</b>	Wireless	Minn Kota Terranova Riptide & Auto Pilot MotorGuide Xi5	8" to 12"



## TROLLING MOTOR TERMINAL BLOCK

Product Number	Description
TMTB-1	Trolling Motor Hardwired Terminal Block - Black PolyPro.



## LANE BLASTER™ LED Trolling Motor Headlight

- Mounts directly to trolling motor mount
- Waterproof - IP68 Rated LED Headlight
- Shockproof
- 50,000 Hour Life
- Corrosion proof aluminum and stainless steel
- 10W Single LED, 1000 Lumens



Endorsed by Pro Angler  
Chris Lane

Product Number	Description
LED-TMHL-DP	Trolling Motor Headlight - Black Housing



## TROLLING MOTOR MOUNT

- Cast aluminum bracket - Marine wood mounting block
- Designed for clamp-on type electric trolling motors

Product Number	Description
TMM-1-DP	Trolling Motor Mount

**Important:** Maximum trolling motor thrust of 36 pounds. Motor must be removed and stowed before operating boat or trailering. Not designed for outboards of any horsepower.



## TROLLING MOTOR CIRCUIT BREAKER KIT

- Protect trolling motor from damage
- 3' of 8-Gauge wire to battery
- 50 AMP Circuit Breaker
- Works with 12 or 24 Volt Motors

Product Number	Description
CBBK-1-DP	Trolling Motor Circuit Breaker Kit



## BOUNCE BUSTER COASTER

- Protects decks from bounce buster damage
- Fits Minn Kota bow mount stabilizer rods
- Stand-Off model fits into deep carpet with pad
- Protects carpeted decks from damage



Product Number	Description
BBC-1-DP	Bounce Buster Coaster
BBC-1P	Bounce Buster Coaster (with Stand-Off)



## SURE FOOT® TROLLING MOTOR SWITCHES

- Foot control switch for electric Trolling Motors
- Rated to 50 AMPS D.C
- 15° Tilt Angle for ease of operation

Product Number	Description
FCS-2-DP	Trolling Motor Switch with Flip Lever for "ON"
FCS-1-DP	Trolling Motor Switch with Flip Lever for "ON" (with cover)

# ROD ORGANIZATION

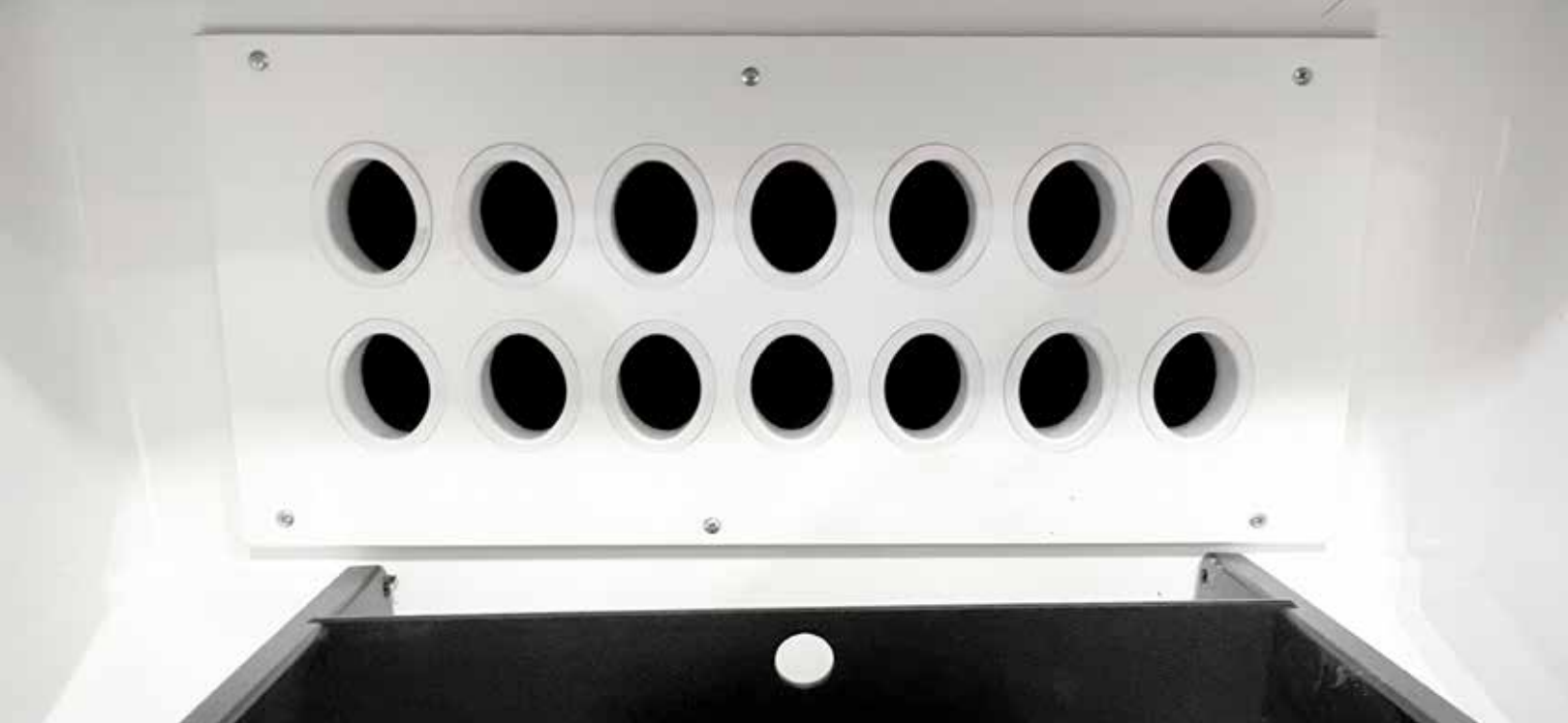

## ROD TUBES

- Rod Tubes Available in Oval and Round Shapes
- Various Mounting Flange Available
- Vinyl Caps Available to Fit All Tubes

Product Number	Description	Dia	Hole Dim	Max Length
TEO-2.50-1-"X"	Med. Oval Rod Tube w/Black Flange	2.3"	2-1/2"	80"
TEO-2.50-2-"X"	Med. Oval Rod Tube w/White Flange	2.3"	2-1/2"	80"
TEO-2.50-3-"X"	Med. Oval Rod Tube w/Sand Flange	2.3"	2-1/2"	80"
TEO-3.00-1-"X"	Lg. Oval Rod Tube w/Black Flange	3"	3"	80"
TEO-3.00-2-"X"	Lg. Oval Rod Tube w/White Flange	3"	3"	80"
TEO-3.00-3-"X"	Lg. Oval Rod Tube w/Sand Flange	3"	3"	80"

Product Number	Description
TE-1GT-"X"	Round 2.250" Dia. Tube w/Black Flange
TE-1FWGT-"X"	Round 2.250" Dia. Tube w/Black Flange
TE-1SGT-"X"	Round 2.250" Dia. Tube w/Black Flange

"X" = Length of Tube Desired in Inches Add "WCI" = With Cap Included

## ROD TAMER® ROD STRAPS

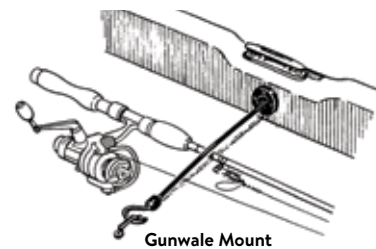

Gunwale Mount

- Holds Rods Securely - Will Not Snag Hooks
- Non-Corrosive Molded Ends and Hooks

### Gunwale Mount

- Retracts Into Gunwale When Not in Use
- Requires 3/4" Hole

### Deck Mount

- Strap Ends Mount Directly to Deck



RT-14

Product Number	Description
RHDN-1	12" Gunwale Mount, Small Hook
RHDN-2	18" Gunwale Mount, Small Hook
RHD-1-DP	12" Gunwale Mount, Holds up to 3 Rods
RHD-2-DP	18" Gunwale Mount, Holds up to 6 Rods
RT-14-DP	14" Deck Mount, Holds up to 4 Rods
RT-18-DP	18" Deck Mount, Holds up to 7 Rods

## ROD TUBES & VINYL CAPS



Product Number	Description	Dia	Hole Dim	Length
GT-1.375-"X"	Small	1.375"	1-3/8"	43"
GT-1.700-"X"	Medium	1.70"	1-3/4"	60"
GT-2.250-"X"	Large	2.25"	2-1/4"	80"
VCAP-1.697	Medium Vinyl Cap	1-11/16"		
VCAP-2.125	Large Vinyl Cap	2-1/8"		

X = Length of Tube Desired in Inches

## ROD TUBE ENDS



- Tapered Inside to Protect Rod Tips
- Opening is 1-7/8", Requires 2" Hole

Product Number	Description	Color	Fits
TE-1	Tube End	Black	GT-2.250
TE-1W	Tube End	Oyster	GT-2.250
TE-1FW	Tube End	Fish White	GT-2.250
TE-1S	Tube End	Sand	GT-2.250
PH-3	2-1/2" Pedestal Holder	Black	GT-2.60

## ROD STORAGE HOLDERS

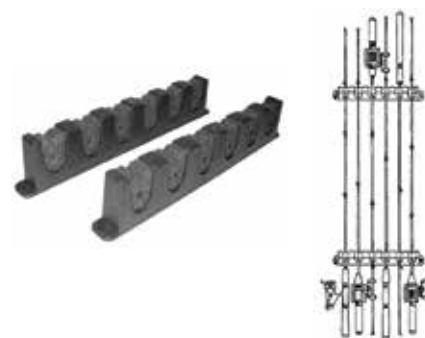

- Mounts Horizontally or Vertically
- Foam Insert Holds Rod Securely
- Holds up to 6 Rods

Product Number	Description
FRH-1P-DP	Foam Rod Holder - Packaged Pair





## ROD GROMMETS

- Flexible Marine Vinyl
- Protects Rod Tips Or Butts
- Also Great for Boat Hooks, Gaffs, etc.

Black	White	Fish White	O.D.	Max Hole
<b>UG-1-DP</b>	<b>UG-1W</b>	<b>UG-1FW-DP</b>	3-3/8"	2-3/8"
<b>UG-2-DP</b>	<b>UG-2W-DP</b>	<b>UG-2FW-DP</b>	2-3/4"	1-3/4"
<b>UG-3-DP</b>	<b>UG-3W</b>	<b>UG-3FW-DP</b>	4"	3"

DP = Packaged Pair

## ROD HOLDER DRAIN CAPS



- Molded Marine Vinyl Drain Cap
- Accepts 3/8" Tubing (Not Included)

Product Number	Description
<b>RHBD-1-DP</b>	All T-H Rod Holders
<b>RHBD-2SS</b>	Most Stainless Steel Rod Holders
<b>RHBD-2SST</b>	Most Stainless Steel Rod Holders w/Tee



## PEDESTAL BASE PLUG

- Seals Pedestal Base when Seat is Removed
- Fits 1.77" Bases
- Slide Pin for Easy Removal
- Molded Material Won't Rust or Corrode

Black	Description
<b>PBP-1-DP</b>	Pedestal Base Plug



## ROD RACKS

- UV Stabilized Polypro Tubes with Reel Slots
- Knife and Pliers Holders on all racks
- Stainless Steel Mounting Hardware

Black	Color
<b>RHRB-3B</b>	Black
<b>RHRFW-3FW</b>	Fish White



## MOLDED ROD RACKS

- Rugged One-Piece Poly
- UV Stable to Resist Fading
- Knife, Pliers & Lure Slots

Black	Description	Color	Amount
<b>RHRM-2B-DP</b>	Molded Rod Racks	Black	2 Rods
<b>RHRM-2W-DP</b>	Molded Rod Racks	White	2 Rods
<b>RHRM-3B-DP</b>	Molded Rod Racks	Black	3 Rods
<b>RHRM-3W-DP</b>	Molded Rod Racks	White	3 Rods

## ROD HOLDERS

- One-Piece Design for Easy Installation
- Rod Index in Bottom of All Models
- Fits 1-7/8" Hole



Black	White	Off White	Description	Length
<b>RH-1-DP</b>	<b>RH-1FW-DP</b>		Angled 30°	8-3/4"
<b>RH-2-DP</b>	<b>RH-2FW-DP</b>		Flat Top	8-3/4"
	<b>RH-3FW</b>	<b>RH-3W</b>	No Standoffs	11-7/8"
<b>RHSF-3B</b>		<b>RHSF-3W-DP</b>	Fixed Standoffs	11-7/8"
<b>RH-4-DP</b>			Angled, Oval Head (Fits 2" hole)	8-1/8"

# RIGGING





## UTILITY FLANGES

- Great for running wiring, hoses, fuel lines or plumbing
- Prevents damage to stringers and bulkheads
- Protects hoses and wires

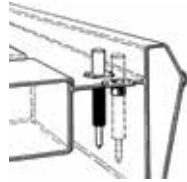

Black	White	Sand	Size (ID)
<b>PH-2</b>			1-3/4"
		<b>PH-3S</b>	2-1/2"
<b>TE-1</b>	<b>TE-1W</b>	<b>TE-1S</b>	2-1/4"



## ZIPPERED RIGGING SLEEVES

- Zips On & Off to protect cables and hoses
- Rugged sunbrella - Weather & UV Resistant
- Ends are secured with cable ties

Product Number	Description	Size & Color
<b>ZRS-1-DP</b>	Zippered Rigging Sleeve	48" Black



## T-H FLEX™ SLEEVING

- Lightweight sleeving - Protects wire, cables and hoses
- Braided from high temperature yarns
- Expands up to four times its normal diameter

OEM #	Distributor #	Spool Size	Diameter
<b>FLXB-50</b>		500'	1/2"
<b>FLXB-75</b>		500'	3/4"
<b>FLXB-125</b>		500'	1-1/4"
<b>FLXB-150</b>		500'	1-1/2"
<b>FLXB-150FR</b>		500'	1-1/2"
	<b>FLX-25-DP</b>	100'	1/4"
	<b>FLX-50-DP</b>	100'	1/2"
	<b>FLX-75-DP</b>	100'	3/4"
	<b>FLX-125-DP</b>	50'	1-1/4"
	<b>FLX-150-DP</b>	50'	1-1/2"
	<b>FLX-200-DP</b>	50'	2"



## RIGGING FLANGE WITH FUEL HOSE PORT & RIGGING FLANGE HOSE UNION

- Completes professional rigging installation
- Complies with ABYC-NMMA Specs
- Split design of Union allows installation on Pre-Rigged boats
- Fuel Hose Ports ID = 3/4"
- Install with 2" ID T-H Marine Rigging Hose

Black	White	Description
<b>RFHU-1-DP</b>	<b>RFHU-2</b>	Rigging Flange Hose Union
<b>RFFHP-1-DP</b>	<b>RFFHP-2</b>	Rigging Flange with Fuel Hose Port

\*Typical Installation shown. Fuel Hose not included.



## TRI-SHAPE RIGGING FLANGE

- Hose fits over flange and into base
- Designed to prevent water leaks
- Fits 2" Hole

Product Number	Description
<b>RFT-1-DP</b>	Rigging Flange Only
<b>RFT-1KIT</b>	Triangular Rigging Flange Kit



## RIGGING HOSES & FLANGES

- Protects cables, hoses and wiring from elements
- Molded polypropylene flange threaded to retain hose
- Vinyl cap provides closure for the engine end of hose

### 1.25" - 1.5" Diameter

Black	Gray	Description
<b>RFHR-1-125</b>		1-1/4" Hose 60' Roll
	<b>RFHR-3-150</b>	1-1/2" Hose 60' Roll

### 2" Diameter

Black	White	Gray	Chrome	Description
<b>RF-1-DP</b>	<b>RF-2-DP</b>		<b>RF-1CP-DP</b>	2" Flange
<b>RF-1A-DP</b>	<b>RF-2A</b>			2" Angled Flange
<b>RFT-1</b>				2" Tri-Shape Flange
<b>RFHU-1</b>	<b>RFHU-2</b>			2" Flange Hose Union
<b>RFFHP-1</b>	<b>RFFHP-2</b>			2" Flange + Fuel Hose Port
<b>RFH-1-DP</b>	<b>RFH-2-DP</b>	<b>RFH-3-DP</b>		2" Hose, 50' Roll

### 2.5" Diameter

Black	White	Gray	Description
<b>RF-2.5-1-DP</b>			2.5" Flange
<b>RFH-2.5-1</b>			2.5" Hose
<b>RF-2.5Y-1</b>	<b>RF-2.5Y-2</b>		2.5" Flange
<b>RFH-HD-2.5-DP</b>	<b>RFH-2HD2.5-DP</b>	<b>RFH-3HD-2.5-DP</b>	2.5" Hose, 50' Roll

compatible

compatible





## RIGGING HOSE KIT

- Protects cables, hoses, and wiring from elements
- Molded polypropylene threaded flange to retain hose
- Kit includes rigging hose and flange

Product Number	Description
<b>RFK-1-DP</b>	4' Rigging Hose and 2" Flange - Black
<b>RFK-2-DP</b>	4' Rigging Hose and 2" Flange - White
<b>RFK-2.5Y-1-DP</b>	4' Long, 2.5" Diameter Rigging Hose - Black
<b>RFK-2.5Y-2-DP</b>	4' Long, 2.5" Diameter Rigging Hose - White
<b>RFK-2.5Y-3-DP</b>	4' Long, 2.5" Diameter Rigging Hose - Gray
<b>RFK-1CP-DP</b>	Chrome 2" Rigging Flange & 4' Black Hose



## OETIKER® STEPLESS® EAR HOSE CLAMPS

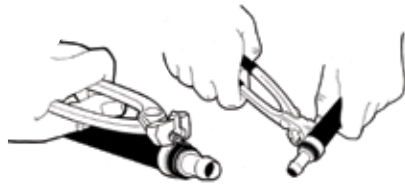

- Forms a full 360 degree circle
- Tongue and groove interlock design
- Fast Clamping with tool
- No leaks around hose
- Stainless Steel
- 100 each per bag

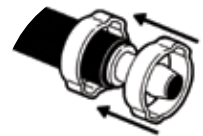

Product Number	Size	Included in Kit	Retail 10-Pack
<b>16700001</b>	5.8 - 7.0 mm	Y	<b>16700001X-DP</b>
<b>16700004</b>	7.8 - 9.5 mm	Y	<b>16700004X-DP</b>
<b>16700006</b>	8.8 - 10.5 mm (3/8)	Y	<b>16700006X-DP</b>
<b>16700007</b>	9.6 - 11.3 mm	Y	<b>16700007X-DP</b>
<b>16700010</b>	10.8 - 13.3mm	Y	<b>16700010X-DP</b>
<b>16700011</b>	11.0 - 13.8 mm		
<b>16700012</b>	11.5 - 14.0 mm	Y	<b>16700012X-DP</b>
<b>16700013</b>	12.0 - 14.5 mm	Y	<b>16700013X-DP</b>
<b>16700016</b>	13.2 - 15.7 mm	Y	<b>16700016X-DP</b>
<b>16700017</b>	14.5 - 17.0 mm (5/8)	Y	<b>16700017X-DP</b>
<b>16700020</b>	15.3 - 18.5 mm	Y	<b>16700020X-DP</b>
<b>16700024</b>	17.8 - 21.0 mm (3/4)	Y	<b>16700024X-DP</b>
<b>16700031</b>	22.4 - 25.6 mm (1)	Y	<b>16700031X-DP</b>
<b>16700037</b>	26.9 - 30.1 mm (1-1/8")	Y	<b>16700037X-DP</b>
<b>16700040</b>	28.4 - 31.6 mm	Y	<b>16700040X-DP</b>
<b>16705000</b>	34.9 - 38.1 mm (1-1/2)		
<b>16705989</b>	37.8 - 41.0 mm	Y	<b>16705989X-DP</b>
<b>14100396</b>	Standard Jaw Pincer Pliers	Y	



## OETIKER® STEPLESS® EAR CLAMP KIT

- Complete with crimping tool
- Contains 10 ea. of the 15 most needed sizes

Product Number	Description
<b>18500000</b>	Stepless® Clamp Rigging Kit (pliers included)

## OETIKER® HOSE CLAMPS

- Clamp On - Quick & Secure
- Single Ear - All stainless steel
- Full size range for all marine hose



Standard Jaw Pincer

Product Number	Description	Nominal Size
<b>15500070</b>	101R	26/64"
<b>15500003</b>	133R	1/2"
<b>15500006</b>	140R	35/64"
<b>15500007</b>	145R	9/16"
<b>15500008</b>	157R	5/8"
<b>15500009</b>	170R	11/16"
<b>15500010</b>	185R	23/32"
<b>15500011</b>	198R	3/4"
<b>15500012</b>	210R	13/16"
<b>15500015</b>	256R	1" (3/4")
<b>15500016</b>	271R	1-1/16"
<b>15500022</b>	361R	1-7/16" (1-1/8")
<b>15500023</b>	376R	1-15/32"
<b>15500031</b>	485R	1-7/8"

## OETIKER® CLAMP INSTALLATION TOOLS

Product Number	Description
<b>14100396</b>	Standard Jaw Pincers (formerly 14100118)

## STAINLESS STEEL HOSE CLAMPS (PAIR)



Product Number	Description
<b>HC-4-DP</b>	7/32" to 5/8"
<b>HC-6-DP</b>	3/4" to 7/8"
<b>HC-8-DP</b>	7/16" to 1"
<b>HC-10-DP</b>	7/16" to 1-1/16"
<b>HC-12-DP</b>	7/16" to 1-1/4"
<b>HC-16-DP</b>	11/16" to 1-1/2"
<b>HC-24-DP</b>	1" to 2"
<b>HC-28-DP</b>	1-1/4" to 2-1/4"



## BULKHEAD STRAIN RELIEF HOSE KIT

- Distributes strain from bends in hose
- Water tight
- Great for hydraulic steering hose
- Flange is 2-3/4" Dia. & Requires 1-1/4" Installation hole

Product Number	Description
<b>BSR-1-FH</b>	Bulkhead Strain Relief for .250 OD to .485 OD Fuel Hose
<b>BSR-1K-DP</b>	Bulkhead Strain Relief Hose Kit
<b>BSR-1K-CB-DP</b>	Bulkhead Strain Relief - Chrome Brass Base

\*Must Be Installed Prior to Attaching End Fittings



## FLAPPER SCUPPER REPAIR KIT

- Repairs Most Scuppers
- Kit Contains:
  - 2 each 1-5/8" & 1-7/8" Flappers
  - Keepers and Stainless Fasteners

Product Number	Description
<b>FSRK-3-DP</b>	Flapper Scupper Repair Kit - Black



## NYLON CABLE TIES

100 Pack	1000 Pack	Description	Length
<b>004B-C-DP</b>	<b>004B-M-DP</b>	Cable Tie	4"
<b>055B-C-DP &amp; 055B</b>	<b>005B-M-DP</b>	Cable Tie	5-5/8"
<b>007B-C-DP</b>	<b>007B-M-DP</b>	Heavy Duty Cable Tie	7-1/2"
<b>075B-RAD-C-DP</b>	<b>075B-RAD-M-DP</b>	Radiused Cable Tie	7-1/2"
<b>008B-C-DP</b>	<b>008B-M-DP</b>	Cable Tie	8"
<b>011B-C-DP</b>	<b>011B-M-DP</b>	Cable Tie	11"
<b>014B-C-DP</b>	<b>014B-M-DP</b>	Cable Tie	14"
<b>145B-C-DP</b>		Screw Mount Cable Tie	14"

## CLAM SHELL VENTS



Black	White	Stainless Steel	Description
<b>CS-1-DP</b>	<b>CS-2-DP</b>	<b>CS-1SS</b>	9/16 x 1-7/8"
<b>CSS-1-DP</b>	<b>CSS-2-DP</b>	<b>CSS-1SS-DP</b>	7/16 x 7/8"
		<b>CS-SS-3</b>	1-5/8" x 2-1/2"
		<b>CS-SS-3-B</b> (black)	1-5/8" x 2-1/2"

## WIRE COVER



- Covers wire pass-thru holes
- Provides a finished look for wiring

Product Number	Description
<b>DWC-1-DP</b>	Decorative Wire Cover

## VENT HOSE FLANGES



- Fits 3" or 4" I.D. wire supported vent hose
- Barbs prevent hose from slipping off

Black	Sand	Description
<b>VHF-3</b>	VHF-3WS	Vent Hose Flange, 3"
<b>VHF-3</b>	VHF-4WS	Vent Hose Flange, 4"

## CABLE BOOT GROMMETS



- Protects cables, hoses and wires from chafing
- Flange fits into pass-thru hole
- Cable boot snaps into grommet

Product Number	Fits
<b>CBG-2-DP</b>	CB-2
<b>CBG-1-DP</b>	CB-1
<b>CBG-4-DP</b>	CB-4

## CHAFING RING INSERT



- Installs over the base flange of T-H Marine cable boots
- Reinforces cable boot and provides clean trim (color and sized matched with T-H Marine cable boots)

Product Number	Fits
<b>CRI-1-DP</b>	2.375" Chafing Ring Insert - Black
<b>CRI-1FW-DP</b>	2.375" Chafing Ring Insert - Fish White



## CHROME PLATED PASS THRU DECK SEAL

- Provides water tight seal with transom
- Prevents wire/hose chaffing
- Two piece design allows installation around hose



Product Number	Description	Size
<b>CDS-MCP-DP</b>	Pass Thru Deck Seal	Straight
<b>CDS-MCP716</b>	Pass Thru Deck Seal	7/16" Predrilled Hole



## T-TOP ROD PASS-THROUGH GROMMET SET

- Concentric ring design locks the assembly securely
- Chafe guard for wire runs

Product Number	Outside	Inside	Length
<b>TTRP-2-DP</b>	3"	1.625"	2"



## REINFORCING RINGS FOR CABLE BOOTS

Product Number	Description
<b>CBR-1-DP</b>	CB-1
<b>CBR-2-DP</b>	CB-2
<b>CBR-4-DP</b>	CB-4



## CABLE BOOTS

- Finishes & Protects pass thru hole for wires & cables
- Rugged marine vinyl - resists UV, Gasoline and Oil
- Cable tie snugs around wires and cables

Black	White	Fish White	Size
<b>CB-2-DP</b>	<b>CB-2W-DP</b>	<b>CB-2FW</b>	2" Boot
<b>CB-1-DP</b>	<b>CB-1W-DP</b>	<b>CB-1FW-DP</b>	3" Boot
<b>CB-4-DP</b>	<b>CB-4W-DP</b>	<b>CB-4FW</b>	4-1/2" Boot
<b>CBO-1</b>			3" x 6" Oval Boot
<b>CBO-4</b>			6" x 9" Oval Boot



## ROPE GROMMETS

- Fits 3" hole
- Molded Poly
- Flange Diameter - 3-7/8"

Product Number	Description
<b>RG-1</b>	Black

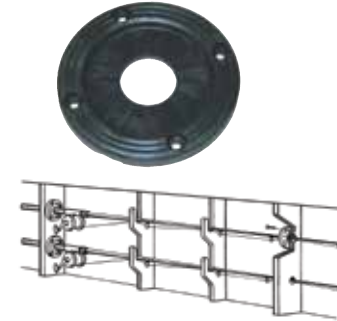

## UTILITY GROMMETS

- Protects items passing thru-bulkheads, braces or stringers
- Marine grade flexible vinyl

Black	White	Fish White	Outside	Hole Size
<b>UG-1-DP</b>	<b>UG-1W</b>	<b>UG-1FW-DP</b>	3-3/8"	2-3/8"
<b>UG-2-DP</b>	<b>UG-2W-DP</b>	<b>UG-2FW-DP</b>	2-3/4"	1-3/4"
<b>UG-3-DP</b>	<b>UG-3W</b>	<b>UG-3FW-DP</b>	4"	3"



## OVAL GROMMET

- Provides protection for cables and wiring

Product Number	Description
<b>OG-1-DP</b>	3.83" x 2.32"
<b>OGL-1</b>	3" x 9"



## WIRE HARNESS HANGER

- Keeps wires safe and secure
- Unique arms creates superior contact with adhesives and glues
- Screw holes pre-drilled for strong installation
- Available tape version for convenient installation

Product Number	Description
<b>WHH-1</b>	Black Nylon
<b>WHH-1T</b>	Black Nylon- W/ PSA Tape



## OBLONG ANGLED CABLE COVER

- Great for routing cables or wires
- UV Weather resistant
- Covers steering cables or other rigging components
- Easy installation

Product Number	Description
<b>OACC-1</b>	Oblong Angled Cable Cover

# LED LIGHTING



# UNDERWATER LIGHTS



## GEN 1 - UNDERWATER LED

- 12 Super bright high output LED's
- Built in thermal overheat protection
- Mounting hole diameter: 1/4"
- Dimensions: 3-7/8" x 7/8"

Product Number	Housing	LED
LED-33258-DP	Bronze	○
LED-33259-DP	Bronze	●
LED-33260-DP	Bronze	●
LED-32539-DP	Stainless Steel	●
LED-32540-DP	Stainless Steel	●
LED-32711-DP	Stainless Steel	○ ●
LED-32712-DP	Stainless Steel	○ ●
LED-32713-DP	Stainless Steel	● ●
LED-32714-RGBW-DP	Stainless Steel	RGBW



## BLUE WATER® LED AFTERBURNER UNDERWATER LIGHT

Dimensions: 3.65" round x .75" thick

Product Number	LED
LEDBW-700-2-B-DP	●
LEDBW-700-2-G-DP	●
LEDBW-700-2-R-DP	●
LEDBW-700-2-RGB-DP	RGB
LEDBW-700-2-W-DP	○



## PREMIUM LED

- Six high intensity LED's
- Stainless steel bezel - no rust

Product Number	LED
LED-39060-DP	○
LED-39061-DP	●
LED-39062-DP	●



## MINI UNDERWATER LED LIGHT

- Cast 316 Stainless Steel
- Glass lens
- Auto-sensing, no controller required
- Change LED colors by continuous powering
- IP68 rated

Product Number	Housing	LED
LED-32484-DP	Stainless Steel	RGBW
LED-32485-DP	Stainless Steel	●
LED-34287-DP	Stainless Steel	●

2-wire RGB can be wired directly to toggle switch. Full spectrum of colors scroll automatically at start. Simple off/on again pauses on selected color.

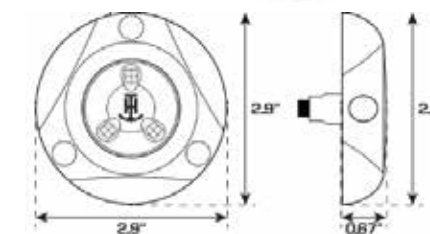





## HIGH INTENSITY LED

- 6 Super bright LED's
- Stainless steel hardware included
- Surface size 3.5" x 1/5"
- H -1.2" with mounting spacer
- H - 0.7" spacer w/out spacer

### Product Number

**LED-51866-DP**

**LED-51867-DP**

**LED-51868-DP**

**LED-32696-RGBW-DP**

### LED

○

●

●

RGBW



## STAINLESS STEEL LED

- 316 Stainless steel bezel
- Six bright LED's
- No high heat

### Product Number

**LED-51900-DP**

**LED-51901-DP**

**LED-32696-RGBW-DP**

### LED

○

●

RGBW



## EXTREME LED

- 20% Brighter than our standard LED
- Fully waterproof
- Polarity and thermal protection

### Product Number

**LED-SM171COB-W-DP**

**LED-SM172COB-B-DP**

**LED-SM173COB-G-DP**

### LED

○

●

●



## STAINLESS STEEL OVAL LED

- Waterproof IP68 Rated
- Size 5.7" x 1.7"
- Six (6) super bright LED diodes

### Product Number

**LED-SM7815-W-DP**

**LED-SM7815-B-DP**

**LED-SM7815-G-DP**

**LED-SM7815-RGB-DP**

### LED

○

●

●

RGB

# SEE AND BE SEEN

# SPREADER LIGHTS

## ILLUMINATE YOUR DECK



### OVAL RECESSED SPREADER LED

- Powder coated aluminum case
- Recessed mounting
- 5-7/8”L x 1-3/4”W x 1-5/8”D

Product Number  
**LED-39120-DP**  
**LED-39122-DP**

Housing  
 White  
 Black



### RECESSED FLUSH MOUNT LED

- Powder coated aluminum
- Wide 145 degree angle light spread
- 4 Watts
- IP67 Rating
- 4-7/8”L x 1-3/4”W x 1-5/8” D

Product Number  
**LED-51913-DP**  
**LED-51905-DP**

Housing  
 White  
 Black



### LED MINI SPREADER

- 2” Docking Light
- Die-Cast Aluminum body
- 1000 Lumens
- IP68 Rated
- Draws 1.3A at 12V

Product Number  
**New! LED-39690-DP**  
**New! LED-39691-DP**

Housing  
 White  
 Black



### LED SUPER SPREADER LIGHT

- 1W LED Lights
- Die-cast aluminum, powder coated
- Optical grade PMMA lens
- IP67 rating
- Voltage 10-30V DC

Product Number  
**LED-39901-DP** | Housing  
 White



### LED SIDE DOCKING LIGHT

- Low profile design
- Extreme output LED lighting for docking at night

Product Number  
**LED-319DL-DP** | Housing  
 Stainless Steel



### LED DOCKING LIGHT

- High intensity
- 3 LED Light for low light profile
- Connects to deutsch connector housing

Product Number  
**LED-4093DL-PLG -DP** | Housing  
 Stainless Steel



### BLUE WATER® LED CYBERLITE

- 1,100 Lumens
- 12W
- Spot or Flood
- IP68
- 9-32V DC
- 3.25” x 3.5”

Spot  
**LEDBW-901-2-W-DP** | Housing  
 White  
**LEDBW-901-2-BLK-DP** | Black

Flood  
**LEDBW-901-2-W-FLD-DP** | Housing  
 White  
**LEDBW-901-2-BLK-FLD-DP** | Black



### BLUE WATER® LED CYBER 400S

- 4,100 Lumens
- 30° High intensity hybrid beam
- IP68
- 9-32V DC
- 3.2” x 3.8”

Spot  
**LEDBW-908-2-BLK-DP** | Trim Color  
 Black  
**LEDBW-908-2-GLD-DP** | Gold  
**LEDBW-908-2-R-DP** | Red  
**LEDBW-908-2-SVR-DP** | Silver

# LIGHT KITS

EVERYTHING YOU NEED



## LED LIGHTING KIT FOR BOATS

### Kit includes:

- (3) 4" Slim Line LED Utility Lights
- (4) 12" Flex Strip LED Lights
- (2) 24" Flex Strip Lights

### Product Number

**LED-BTKIT-WHT**

**LED-BTKIT-BLUE**

**LED-BTKIT-RED**

**LED-BTKIT-GREEN**

### LED

○

●

●

●



## LED LIGHTING KIT FOR TRAILERS

- Attaches to any trailer frame
- High bond 3M adhesive on flex strips
- Kit includes:
- (2) 24" Flex Strip LED Lights
- (2) 48" Flex Strip Lights

### Product Number

**LED-TRLKIT-WHT**

**LED-TRLKIT-BLUE**

**LED-TRLKIT-RED**

**LED-TRLKIT-GREEN**

### LED

○

●

●

●



## OVAL COURTESY LIGHT/ROCK LIGHT KITS

- Extreme high output lights
- Waterproof and shockproof
- 6 Pack kits are available in single or two colors



### 6 Pack Kit Includes

- 6 LED Lights
- 1 Switch
- 6 Flat Rubber
- Mounting Gaskets
- 24 Mounting Screws
- 12 Bolts

### 6-LED KITS

#### Product Number

**LED-33255-2KT-DP**

**LED-33256-2KT-DP**

**LED-33257-2KT-DP**

**LED-33308-2KT-DP**

**LED-33309-2KT-DP**

**LED-32651-2KT-RGB-DP**

### Housing

Black

Black

Black

Black

Black

White

### LED

○

●

●

●

●

RGB



### 2 Pack Kit Includes

- 2 LED Lights
- 1 Switch
- 2 Flat Rubber
- Mounting Gaskets
- 8 Mounting Screws
- 4 Bolts

### 2-LED KITS

#### Product Number

**LED-33255-6KT-DP**

**LED-33256-6KT-DP**

**LED-33257-6KT-DP**

**LED-33308-6KT-DP**

**LED-33309-6KT-DP**

**LED-32650-6KT-RGB-DP**

**LED-32651-6KT-RGB-DP**

**LED-RKRW-6KT-DP**

**LED-RKBW-6KT-DP**

**LED-RKGW-6KT-DP**

### Housing

Black

Black

Black

Black

Black

White

Black

Black

Black

Black

### LED

○

●

●

●

●

RGB

RGB

●(4) ○(2)

●(4) ○(2)

●(4) ○(2)

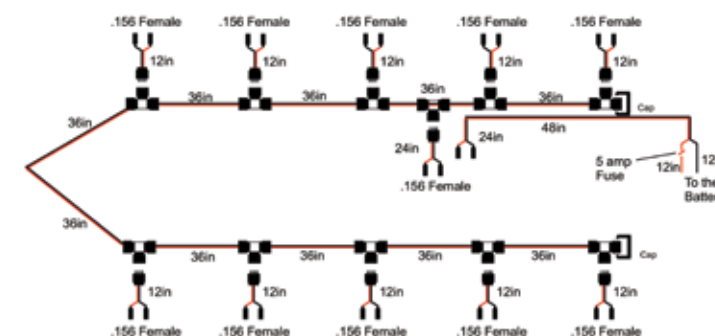

### Product Number

**LED-RGBRL-HRN**

**LED-SCRL-HRN**

### Housing

RGB Rock Light Harness

Single Color Rock Light Harness

# PONTOON LIGHT KITS

## LIGHT UP THE NIGHT



\*WIRELESS LED-RGBCONT-1-DP  
\*FLUSH MOUNT LED-RGBCONT-2F-DP

### RGB PONTOON LIGHT KIT

- Control RGB Lights with your choice of controller
- IP68 Fully waterproof
- Includes: RGB Controller, RGB Light Strips, Mounting Channels, Hardware & Instructions

Product Number	Description
LED-PBDK20RGB-FC-DP	20' - Flush Mount Controller
LED-PBDK25RGB-FC-DP	25' - Flush Mount Controller
LED-PBDK20RGB-DP	20' - Wireless Controller
LED-PBDK25RGB-DP	25' - Wireless Controller



### BLUE PONTOON LIGHT KIT

- IP68 - Fully waterproof and submersible
- Includes: (2) 20' or 25' LED Light Strips, Waterproof Wiring Harness, & Mounting Channels

Product Number	Description
LED-PBDK20B-DP	20' Pontoon Light Kit
LED-PBDK25RGB-FC-DP	25' Pontoon Light Kit (Blue)



### LED MODULE STRING LIGHT KIT

- IP68 - Waterproof and submersible
- Includes: (2) 25' LED Module Strings, 24 3-LED modules per string
- Strings Include: Additional 20' of wire pigtail to route control to switch

Product Number	Description
LED-34160-DP	LED Modul String Light Kit (blue)



### GEN-1 RGBW LED CONTROLLER

- Flush mount multi-color LED light controller
- Requires 3/4" hole for routing
- 4 Channel - 20 different modes - 5 speed settings

Product Number	Description
LED-RGBCONT-2F-DP	GEN-1 - RGB LED Light Controller



LED-RGBCONT-3F-DP

### RGBW LED LIGHT CONTROLLER

- Touch screen technology
- Illuminated power button
- Controls RGBW light color and intensity
- Water resistant

Product Number	Description
LED-RGBCONT-3F-DP	RGBW LED Touch Screen Light Controller
LED-RGBCONT-4R-DP	RGBW LED Touch Screen Light Controller



LED-RGBCONT-4R-DP



### WIRELESS RF CONTROLLER

- Wireless RF remote for RGB changing lights
- IP68 Fully waterproof
- 43 Dynamic Color Modes
- 30 Static Color Modes

Product Number	Description
LED-RGBCONT-1-DP	RGB LED Light Controller

# LINEAR LIGHTING



## LED FLEX STRIP LIGHT

- Moisture & Water Resistant
- Strong 3M mounting tape on back
- Available in 1'ft, 2'ft, 4'ft & 6'ft strips
- IP-65 Rated

Product Number	Length	LED
LED-51946-DP	12"	○
LED-51947-DP	12"	●
LED-51948-DP	12"	●
LED-51949-DP	12"	●
LED-51950-DP	24"	○
LED-51951-DP	24"	●
LED-51952-DP	24"	●
LED-51959-DP	24"	●○
LED-51965-DP	24"	●
LED-51953-DP	48"	○
LED-51954-DP	48"	●
LED-51955-DP	48"	●
LED-51966-DP	48"	●
LED-51956-DP	72"	○
LED-51957-DP	72"	●
LED-51963-DP	72"	●○
LED-RLC	Mounting Channel - No Tape - 6' ft	
LED-RLC-WT	Mounting Channel - With Tape - 6' ft	

## LED FLAT ROPE LIGHTS



- Bright LED continuous rope light
- IP67 - Fully waterproof - Silicone sleeve only
- Lengths from 14ft to 28ft
- Mounting channel has 3M high tenacity tape

Product Number	Length	LED
LED-SM14-B-DP	14"	●
LED-SM20-B-DP	20"	●
LED-SM22-B-DP	22'	●
LED-SM24-B-DP	24'	●
LED-SM26-B-DP	26'	●
LED-SM28-B-DP	28'	●
LED-SM14-W-DP	14'	○
LED-SM20-W-DP	20'	○
LED-SM28-W-DP	28'	○
LED-SMSLC-6WT*	Flat Rope Light Mounting Channel - 6ft	

\*Not compatible with RGB rope lights



## LED FLAT ROPE LIGHTS - RGB

- Bright LED RGB continuous rope light
- IP68 - Fully waterproof - Silicone sleeve with silicone gel fill
- 12V DC, 7.2 Watts per Meter, 0.6 Amps per Meter
- 423 Lumens per meter

Product Number	Length	LED
LED-SM16-RGB-DP	5m/16'	RGB
LED-SM20-RGB-DP	6m/20'	RGB
LED-SM25-RGB-DP	7.5m/25'	RGB
LED-RGBCONT-1-DP	RGB Controller (IP68) with Remote Control	
LED-RGBCONT-2F-DP	RGB Controller (IP68) with Remote Control	
LED-RGBCONT-3F-DP	RGBW LED Touch Screen Light Controller	
LED-SMSLC50-4WT-DP	Flat Rope Light Mounting Channel - 4ft	
LED-SMSLC-RGBW-4WT	RGBW Flat Rope Light Mounting Channel - 4ft	



## LED FLEX STRIP LIGHT WITH TRACK

- Includes low profile and easy to mount track

Battery Operated	Length	LED	White PCB Strip	Black PCB Strip	Length	LED
LED-39308-DP*	2x18"	○		LED-33279-DP	4"	○
LED-39310-DP*	2x18"	●		LED-33280-DP	4"	●
LED-39312-DP*	2x18"	●	LED-39330-DP		4"	●
			LED-39331-DP	LED-33282-DP	4"	●
			LED-39320-DP	LED-33275-DP	6"	○
			LED-39321-DP	LED-33276-DP	6"	●
				LED-33276-DP	6"	●
				LED-33278-DP	6"	● ○
			LED-33267-DP	LED-33271-DP	12"	●
			LED-33268-DP	LED-33272-DP	12"	○
			LED-33269-DP	LED-33273-DP	12"	●
			LED-33270-DP	LED-33274-DP	12"	●



## FLEXIBLE LED LIGHT BAR

- Flexible silicon housing, mount on curved surfaces
- 100% waterproof

Product Number	Length	LEDs	Color
LED-39685-DP	10.34"	9	○
LED-39686-DP	10.34"	9	●
LED-39687-DP	12.93"	12	○
LED-39688-DP	12.93"	12	●



## LED MODULE POD LIGHT STRINGS

- 100% waterproof
- Three super bright LEDs per pod

Product Number	Length	Color
LED-59265-DP	20'	○
LED-59266-DP	20'	●
LED-59267-DP	20'	●
LED-59268-DP	20'	●



## LED FLEX STRIP LIGHTS Battery Operated

- Water resistant battery box
- Uses three (3) AA batteries
- 18" Strips available in (3) colors

Product Number	Length	Color
LED-39275-DP	18"	○
LED-39276-DP	18"	●
LED-39277-DP	18"	●



## MOUNTING TRACK & TRACK ENDS

- For use with T-H Marine LED Flex Strip Lights
- Track available in clear, black & white
- Adhesive strip for mounting

Product Number	Length	Color
LED-39275-DP	6'	Black
LED-39276-DP	6'	White
LED-39277-DP	6'	Clear

Track Ends (100 pack) - White  
Track Ends (100 pack) - Black

# COURTESY LIGHTS



## LED FRONT MOUNT LIGHT

- Front mount makes for easy installation
- Bright 3-element LED Bulb
- Stainless steel screws, neoprene gasket, and butt splices
- 10" Wire leads, Mounting Hole: 3/4", Lens Diameter: 2-3/4"

Product Number	Description	Color
LED-FML-BTS	Front Mount Light, Blue	●

## STAINLESS LED PUCK LIGHTS



- Polished stainless steel bezel
- Available in three colors - White, Blue and Red

Product Number	Dia	Color
LED-51827-DP	3"	○
LED-51828-DP	3"	●
LED-51897-DP	3"	●
LED-51831-DP	4"	○
LED-51832-DP	4"	●

## LED SURFACE MOUNT DOME LIGHT



- On/Off Rocker switch of bezel
- Super flux (P4) Type LEDs

Product Number	Dia	Color
LED-51829-DP	4"	○
LED-51830-DP	4"	●○



## RECESSED LED PUCK LIGHTS

- Epoxy to resist water, corrosion and vibration
- Requires 2" Diameter Hole
- Black, White & Chrome Bezel come with each light
- 6 LEDs per Light

Product Number	Dia	Color
LED-51847-DP	3"	○
LED-51848-DP	3"	●
LED-51849-DP	3"	●
LED-32658-RGBW-DP	3"	RGBW



## PUSH-IN LED UTILITY LIGHT

- Stainless steel bezel
- Simple Push-In Installation
- Fits into a 3/4" hole

Product Number	Dia	Color
LED-51977-DP	1-1/8"	○
LED-51978-DP	1-1/8"	●
LED-39113-FB-RGB	1-1/8"	RGB
LED-39115-FB-RGBW	1-1/8"	RGBW



## MINI LED DUAL MOUNT

- 3 Bright LEDs
- Very low amp draw
- Dimensions: 2-1/8"L x 5/8"H x 1/2"W
- Stainless steel fasteners included

Product Number	Color
LED-51880-DP	○
LED-51898-DP	●



## PUSH-IN LED COCKPIT LIGHT

- White RGB (69500-RGB)
- Lumens 2.58
- Wattage RGB 0.6W
- Voltage 12V
- 3/4" hole

Product Number	Color
LED-14044-RGB-DP	RGB



## AUTOMATIC LED LID LIGHT

- Automatic On/Off LED light when lid is raised or lowered
- Stainless steel ball switch

Product Number	Color
LED-39540-DP	○



## LED OVAL LIGHTS WITH PUSH-IN BUTTON LENS

- Built in switch - push in for "On/Off"
- Flange Overall - 5" x 3-1/8"
- Oval Hole - 3-1/4" x 2-1/8"

Product Number	Bezel	Color
LED-OCL-1	Black	○
LED-OCL-2	White	○
LED-OCL-1K-DP	Black	○
LED-OCL-2K-DP	White	○

Incandescent LED	Bezel	Color
OCL-1	Black	○
OCL-2	White	○

Mounting Ring	Bezel
OCLR-1	Black
OCLR-2	White



## LIVEWELL/COURTESY LIGHTS

- Waterproof
- Neoprene scaling gasket included
- Bright 3-Element LED Bulb

Product Number	○ Dia	Hole	Color
LWL-1P-LED-DP	1-7/8"	1"	○
LWL-1P-LED-B-DP			●
LWLM-1P-LED-DP	1"	5/8"	○
LWLM-1P-LED-BLUE	1"	5/8"	●



## FLUSH HEAD LED LIVEWELL LIGHTS

- Great for livewell illumination - Waterproof
- Requires 1" Hole
- 1 LED with diffuser lens
- Pigtail connection - 12V

Product Number	Dia	Color
LED-51874-DP	1-1/4"	○
LED-51875-DP	1-1/4"	●



## LED COURTESY COMPANION WAY LIGHTS

- LED Square 2.25" x 2.25"
- Frosted PC lens - 3 LEDs
- Hardware included

Product Number	Bezel	Color
LED-51894-DP*	White	○
LED-51891-DP*	Black	○
LED-51876-DP	White	○
LED-39050**	Black	○
LED-32660-RGBW-DP		RGB

\*Hidden Fasteners \*\*Hardware not included, no cover



## LED COMPANION WAY LIGHTS

- Opaque PC lens produces warm glow
- Sealed in epoxy to resist water, corrosion & vibration

Product Number	Bezel	Color
LED-51816-DP	Black	○
LED-51818-DP	White	●
LED-51819-DP	White	○
LED-51820-DP	Chrome	●
LED-51822-DP	Chrome	○
LED-51892-DP	Black	●
LED-51895-DP	Black	●



## LED COURTESY/ACCENT LIGHT

- Great for hatches, storage, compartment, etc
- Illuminate entries & steps

Product Number	Bezel	Color
LED-39024-DP	Chrome	○
LED-39027	Black	○
LED-39034-DP	Chrome	○
LED-32665-RGBW-DP	No Bezel	○





## LED MINI ACCENT LIGHT

- Versatile accent LED light
- Stainless Steel Bezel
- Two bright LEDs

Product Number	Color
LED-39216-DP	○
LED-39216-DP	●
LED-39218-DP	○
LED-39224-DP	●
LED-32667-RGBW-DP	RGBW



## LED RAIL LIGHTS

- Light rotates to direct where desired
- Low amp draw
- Powder coated aluminum

Product Number	Length	# of Lights	Color
LED-51857-DP	6"	12	○
LED-51858-DP	4"	24	○



## LED OBLONG COURTESY LIGHTS

- Great for accent lighting, step, task, compartment, etc
- 1.25" W x 3" L
- Sealed with epoxy to resist water corrosion & vibration



Product Number	Color
LED-51823-DP	●
LED-51824-DP	●
LED-51825-DP	○
LED-32661-RGBW-DP	RGBW



## STAINLESS STEEL INDIRECT LED

- IP67 Compliant, interior and exterior
- Lumens - 50, 12v DC Amps: 45mA
- 1"W x 1"H x 1/2"D, Mounting hole 5/16"

Product Number	Color
LED-33240-DP	○
LED-33242-DP	●
LED-33320-DP	●
LED-32648-RGB-DP	RGB



## LED ROUND COMPANION LIGHT

- Chrome cover with accent slit
- Waterproof
- Provides ambient lighting

Product Number	Color
LED-39100-DP	○
LED-39101-DP	●
LED-32660-RGBW-DP	RGB



## LED UTILITY STRIP LIGHT - SLIM LINE

- Great for lighting or decorating interior and exterior of boats, RVs, etc
- Low amp draw
- 100% Waterproof

Product Number	Length	# of Lights	Color
LED-51800-DP	4"	6	○
LED-51801-DP	4"	6	●
LED-51803-DP	4"	6	●
LED-32670-RGBW-DP	4"	6	RGBW
LED-51805-DP	6"	12	○
LED-51806-DP	6"	12	●
LED-32674-RGBW-DP	6"	12	RGBW
LED-51810-DP	8"	18	○
LED-51811-DP	8"	18	●
LED-32675-RGBW-DP	8"	18	RGBW

Battery Operated	Length	# of Lights	Color
LED-39672-DP	4"	6	●



## SINGLE LED MODULE LIGHT

- IP68 - Waterproof
- Low power 12V DC, 0.2 Watts/0.017 Amps per LED
- Dimensions: 1.56"L x 1.11"W x 0.34"H

Product Number	Color
LED-34190-DP	●



## TRIPLE LED STORAGE LIGHT

- Low power 12V DC
- Dimensions: 4-1/8"L x 1-5/16"W x 3/8"H
- Ignition protected

Product Number	Color
LED-SM361PLG	○



## TRIPLE LED MODULE LIGHT

- IP68 - Fully waterproof
- Low power 12V DC
- 0.2 Watts / 0.017 Amps per LED
- Dim: 3.21"L x 0.52"W x 0.42" H
- Contains three LEDs

Product Number	Color
<b>LED-34180-DP</b>	○



## QUAD LED MODULE LIGHT

- IP68 - Fully waterproof
- Low power 12V DC
- 0.2 Watts / 0.017 Amps per LED
- Contains four LEDs

Product Number	Color
<b>LED-34185-DP</b>	○



## LED LOW PROFILE ROUND DOME

- Aluminum housing round dome
- Powder coated white
- Touch switch 100%/50%/25%

Product Number	Color
<b>LED-39857-DP</b>	○(6) ●(6)
<b>LED-39859-DP</b>	○(6) ●(6)



## LED LOW PROFILE DOME LIGHT

- Mounting Diameter 3/4"
- Lumens - 250
- 12v DC Amps: 410mA
- 6.75" dia. x 1.13"
- IP67
- Stainless Steel Bezel

Product Number	Color
<b>LED-33249-DP</b>	○
<b>LED-33250-DP</b>	○●
<b>LED-33251-DP</b>	○●



## LED DOME LIGHT - ROUND

- Dome light for indirect lighting
- Dimmable
- Push button light setting
- White Bezel

Product Number	Color
<b>LED-32628-DP</b>	○



## OVAL COURTESY LIGHT

- Narrow beam pattern
- Operates on 12V DC
- 18 AWG wire
- 0.2W power consumption
- Weatherproof design - IP65

Product Number	Color
<b>LED-71000-DP</b>	○
<b>LED-72000-DP</b>	●



## LED DOME LIGHT - OBLONG

- Dome light for indirect lighting
- Dimmable
- Push button light setting

Product Number	Color
<b>LED-32636-DP</b>	○



## BOLT LIGHT

- Powdercoated Aluminum Housing
- Impact resistant Polycarbonate Lens
- Tinned Marine Wire
- IP65 Rated

Product Number	Size	Color
<b>New! LED-6BL-B-DP</b>	6mm	●
<b>New! LED-6BL-W-DP</b>	6mm	○
<b>New! LED-6BL-G-DP</b>	6mm	●

Product Number	Size	Color	Product Number	Bezel	Color
<b>New! LED-11BL-RGBW-DP</b>	11mm	○	<b>New! LED-11BL-A-DP</b>	11mm	●
<b>New! LED-11BL-B-DP</b>	11mm	●	<b>New! LED-11BL-G-DP</b>	11mm	●
<b>New! LED-11BL-W-DP</b>	11mm	●	<b>New! LED-11BL-R-DP</b>	11mm	●



## MOTION ACTIVATED LED DOME LIGHT

- Dome light for indirect lighting
- Dimmable

Product Number	Color
<b>LED-32638-DP</b>	○



## OVAL COURTESY LIGHT / ROCK LIGHT

- Extreme high output lights
- Waterproof and shockproof
- 3"W x 1.625"H

Product Number	Bezel	Color	Product Number	Bezel	Color
<b>LED-33255-DP</b>	Black	○	<b>LED-33308-DP</b>	Black	●
<b>LED-33256-DP</b>	Black	●	<b>LED-32650-RGB-DP</b>	Black	RGB
<b>LED-33257-DP</b>	Black	●	<b>LED-32651-RGB-DP</b>	White	RGB

# NAVIGATION LIGHTS



## LED SINGLE SIDE BOW NAVIGATION LIGHTS

### Tear Shape/Low Profile

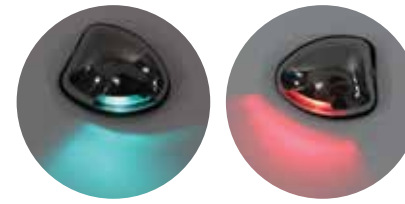

- 316 Stainless steel housing
- Meets ABYC-16
- Mounts horizontally
- 2 Nautical mile USCG Certification

Product Number	Length
<b>LED-BNAVS-1</b>	2-3/8"L x 1-7/8" x 7/8"H

## LED SINGLE SIDE BOW NAVIGATION LIGHTS

### Bullet Shape/Smallest Footprint



- 316 Stainless housing
- 2-1/4"L x 1"W x 11/16"H
- Meets ABYC-16, 1 Nautical Mile USCG Certification

Product Number	Mounting
<b>LED-LPNAV-1-DP</b>	Horizontal Deck Mount
<b>LED-LPNAV-2-DP</b>	Vertical Angled Gunnel Mount ( <i>Shark-Eye</i> )
<b>LED-LPNAV-3-DP</b>	Vertical Straight Mount ( <i>Console/T-Top</i> )

## LED SINGLE SIDE BOW NAVIGATION LIGHTS

### Compact Shark-Eye



- 316 Stainless housing
- 2 Nautical Mile USCG Certification
- Meets ABYC-16

Product Number	Housing
<b>LED-BNAVSSEYE-1</b>	Stainless Steel

## LED SINGLE SIDE BOW NAVIGATION LIGHTS

### Traditional Shark-Eye



- 2 Nautical mile USCG Certification
- Meets ABYC-16
- NMMA Type accepted
- Stainless steel base
- Dimensions 7-1/2" L x 2-1/4"W

Product Number	Description
<b>SEL-1LED-DP</b>	LED - 2NM
<b>SEL-1-DP</b>	Incandescent - 1NM

## LED FLEX STRIP BOW LIGHT

- Ideal for kayaks & small boats for visibility
- Not tested for USCG certification
- Waterproof battery pack (optional)



Product Number	Length	Power Option
<b>LED-52000-DP</b>	6"	12V
<b>LED-39306-DP</b>	6"	(3) AA Batteries



LED-BNAVC-1



LED-BNAVC-2C

## LED COMBINATION BOW NAVIGATION LIGHT

### Flush Mount

- 316 Stainless steel housing
- 2 Nautical mile USCG Certification
- Meets ABYC-16

Product Number	Description	Dimensions	Housing
<b>LED-34185-DP</b>	Bow Nav Light	2-3/8"L x 2-1/16"W x 7/8" H	SS
<b>LED-BNAVC-2C-DP</b>	Low Profile Combination	2-3/8"L x 1-7/8"W x 2-1/8"H	SS
<b>LED-BNAVC-1BK-DP</b>	Bow Nav Light	2-3/8"L x 2-1/16"W x 7/8" H	Black
<b>LED-LPBNAV-1-DP</b>	Low Profile Combination	2-3/8"L x 1-7/8"W x 1" H	SS

## LED LOW PROFILE ROUND DOME

### Pole Mount

- Stamped stainless steel pole
- 2 Nautical mile USCG Certification
- Standard Nav Light plug-in base
- Meets ABYC-16

Product Number	Length
<b>LED-NAV-34197-DP</b>	20" - Angled
<b>LED-NAV-34198-DP</b>	20" - Straight
<b>LED-NAV-39498-DP</b>	12" - Straight
<b>LED-NAV-39499-DP</b>	12" - Angled





## 24" SNAP FLEX NAVIGATION LIGHT

- UV Stable fiberglass shaft
- 2 Nautical Mile USCG Certification
- Meets ABYC-16
- Nylon base

Product Number	Description
<b>LED-NAV-50621-DP</b>	Snap Flex Navigatioin Light



## LED STERN LIGHT - FIXED LENGTHS

- Low amp draw
- USCG Certified

Product Number	Length	Product Number	Length
<b>LED-NAV-39503-DP</b>	24"	<b>LED-NAV-39759-DP</b>	5"
<b>LED-NAV-39507-DP</b>	36"	<b>LED-NAV-34222-DP</b>	60"
<b>LED-NAV-39509-DP</b>	48"		



## LED STERN LIGHT - ADJUSTABLE LENGTH

- Low amp draw
- Fits standard light base
- USCG Certified

Product Number	Length
<b>LED-NAV-39757-DP</b>	28" - 48"
<b>LED-NAV-39513-DP</b>	40" - 72"



## LED FOLDING STERN LIGHT Aluminum Pole/Plastic or Stainless Base

- 2 Nautical mile USCG Certification
- Low amp draw

Product Number	Base	Length	Mount
<b>LED-NAV-39758-DP</b>	Plastic	10-1/2"	3 hole
<b>LED-NAV-34228-DP</b>	Plastic	24"	2 hole
<b>LED-NAV-34228-SB</b>	Stainless	24"	2 hole
<b>LED-NAV-34233</b>		36"	



## LED FOLDING STERN LIGHT Fiberglass Pole/Stainless Base

- 2 Nautical mile USCG Certification
- Meets ABYC-16
- 3/16" stainless base
- Mounts on 1-1/4" square tubing
- Mounts on 3/4" round tubing

Product Number	Length
<b>LED-BTSL-24-DP</b>	24"
<b>LED-BTSL-36-DP</b>	36"



## FLEXIBLE POLE STERN LIGHT

- Meets ABYC-16
- Patent Pending design
- UV stable fiberglass flexible pole
- Fits standard light base
- Includes 3 locking collar options
- 2 Nautical mile USCG Certification

Product Number	Length
<b>LED-NAV-USL-48-DP</b>	48"
<b>LED-NAV-USL-54-DP</b>	54"
<b>LED-NAV-USL-60-DP</b>	60"

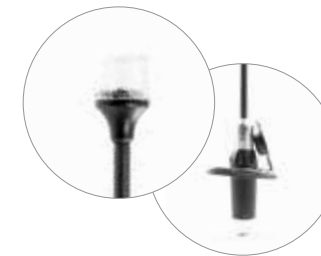

## SNAP FLEX STERN LIGHT

- Patent Pending design
- UV stable fiberglass
- Spring-Loaded locking RC/ACAM
- 2 Nautical mile USCG Certification

Product Number	Length
<b>LED-NAVFSL-48-DP</b>	48"
<b>LED-NAVFSL-60-DP</b>	60"
<b>LED-NAVFSK-60-DP*</b>	48"
<b>LED-NAVFSK-60-DP*</b>	60"
<b>LED-NAVFSB-DP</b>	Base



\*Includes Base



LED-NAV-39522-DP

## NAV LIGHT BASES - 2 PRONG

- Pre-Wired pigtail wiring harness
- Rubber or tethered cover keeps inside base clean

Product Number	Description
<b>LED-NAV-39522-DP</b>	Nylon Low Profile - 2 Prong
<b>LED-NAV-39524-DP</b>	Nylon Low Profile - 2 Prong
<b>LED-NAV-39525-DP</b>	Stamped SS - Round
<b>LED-NAV-39526-DP</b>	Swivel Top - Nylon
<b>LED-NAV-39762-DP</b>	Base with Cover - Zamack 2 Prong



LED-NAV-39524-DP



LED-NAV-39525-DP



LED-NAV-39526-DP



LED-NAV-39762-DP

# ACCESSORY LIGHTS



## LED LIGHTED CUP HOLDER

No Step Stainless Steel with Insert

- Rubber insert secures beverage
- Mounts in standard 3-5/8" Hole
- Hole & nipple for routing drainage
- Padded bottom
- Wired for 12V applications
- Patent Pending

<b>Product Number</b>	<b>Color</b>
LED-LCHSS-NSRI-B	●
LED-LCHSS-NSRI-G-DP	●
LED-LCHSS-NSRI-R-DP	●
LED-LCHSS-NSRI-RGB-DP	RGB
LED-LCHSS-NSRI-W-DP	○



## LED CUP HOLDER ACCENT RING

- Fits 3-1/4" to 3-1/2" Diameter
- Ring contains 18 LEDs

<b>Product Number</b>	<b>Color</b>
LED-SMCHR-B-DP	●
LED-SMCHR-R-DP	●



## LED LIGHTED CUP HOLDER

Stainless Steel Rim

- Robust UV stable molded housing
- Corrosion resistant
- 316 stainless steel rim
- Wired for 12V applications

<b>Product Number</b>	<b>Color</b>
LED-LCH-BU-DP	●
LED-LCH-G-DP	●
LED-LCH-R-DP	●
LED-LCH-W-DP	○



## LED CUP HOLDER INSERT

- Add color to your cup holder
- Eliminates rattle when in motion

<b>Product Number</b>	<b>Color</b>
LED-CHI-W-DP	○
LED-CHI-B-DP	●
LED-CHI-R-DP	●
LED-CHI-G-DP	●
LED-CHI-RGB-DP	RGB



## LED LIGHTED CUP HOLDER

No Step Stainless Steel

- 304 stainless steel
- Corrosion resistant
- Mounts in 3-5/8" hole
- Wired for 12V applications

<b>Product Number</b>	<b>Color</b>
LED-LCHSS-NS-B-DP	●
LED-LCHSS-NS-RGB-DP	RGB
LED-LCHSS-NS-W-DP	○



## LED SPEAKER ACCENT RING

- Light up your boat speakers
- Ring contains 30 LEDs

<b>5" Diameter</b>	<b>6.5" Diameter</b>	<b>Color</b>
LED-SMSKR-5B-DP	LED-SMSKR-B-DP	●
	LED-SMSKR-R-DP	●
LED-SMSKR-5G-DP		●
	LED-SMSKR-RGB-DP	RGB

# BLUEWATERLED®

## LIGHT KITS

LED LIGHTING

LED LIGHTING



**FRONT & REAR DECK KIT**

**LEDBW-98-4-"X"-DP**

- (2) 18 LED/12" Light Strips
- (2) 12 LED/8" Light Strips



**FRONT DECK KIT**

**LEDBW-98-1-"X"-DP**

- (2) 18 LED/12" Light Strips



**ULTIMATE DECK KIT**

**LEDBW-107-"X"-DP**

- (8) 30 LED/20" Light Strips
- (1) Dimmer Control

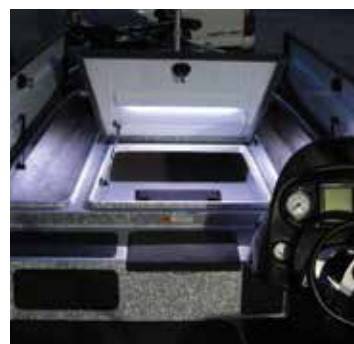

**COMPARTMENT BOAT KIT**

**LEDBW-105-"X"-DP**

- (2) 30 LED/20" Light Strips for Rod Lockers
- (4) 15 LED/10" Light Strips for Compartments
- (2) 4 LED Submersible for Livewells
- (1) 4 LED Submersible for Cooler

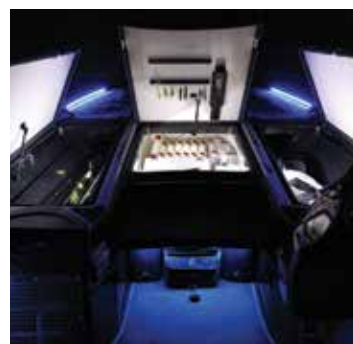

**PRO BOAT KIT**

**LEDBW-120-"X"-DP**

- (2) 30 LED/20" Light Strips for Rod Lockers
- (1) 30 LED/20" Light Strips for Battery Locker
- (4) 15 LED/10" Light Strips for Compartments
- (2) 18 LED/12" Light Strips for Front Deck
- (2) 12 LED/8" Light Strips for Rear Deck
- (2) 4 LED Submersible for Livewells
- (1) 4 LED Submersible for Cooler



**TOTAL BOAT KIT**

**LEDBW-107-2-"X"-DP**

- (2) 30 LED/20" Light Strips for Rod Lockers
- (1) 30 LED/20" Light Strips for Battery Locker
- (4) 15 LED/10" Light Strips for Compartments
- (2) 18 LED/12" Light Strips for Front Deck
- (2) 12 LED/8" Light Strips for Rear Deck
- (2) 4 LED Submersible for Livewells
- (1) 4 LED Submersible for Cooler
- (2) 60 LED/40" Light Strips for Trailer Lighting



**NIGHT BLASTER DECK KIT**

**LEDBW-106-"X"-DP**

- (2) 30 LED/20" Light Strips
- (4) 15 LED/10" Light Strips
- (1) Waterproof Push-Button Switch



**EXTREME PRO X6 DECK KIT**

**LEDBW-80-2-"X"-DP**

- (6) Extreme Pro Deck Lights



**EXTREME PRO X2 DECK KIT**

**LEDBW-81-"X"-DP**

- (2) Extreme Pro Deck Lights



**ROD LOCKER KIT**

**LEDBW-108-"X"-DP**

- (2) 30 LED/20" Light Strips for Rod Lockers



**ELITE LID KIT**

**LEDBW-109-"X"-DP**

- (2) 60 LED/40" Light Strips for Trailer Lighting
- (2) Surface Mount Push-Button Switches



**ELITE LID LIGHT**

**LEDBW-109-1-"X"-DP**

- (1) 60 LED/40" Light Strips
- (1) Surface Mount Push-Button Switch



**EXTREME PRO DECK LIGHT**

**LEDBW-82-2-"X"-DP**

- (1) Extreme Pro Deck Light

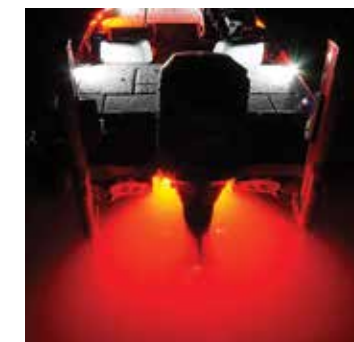

**EXTREME PRO X2 MOTORGLOW**

**LEDBW-81-2-"X"-DP**

- (2) Extreme Pro Deck Lights



**SMALL SPACE LIGHT PAIR**

**LEDBW-403-"X"-DP**

- (2) Tri-Beam with 3M™ Industrial Waterproof Adhesive Backing



**LIVEWELL/COOLER LIGHT PAIR**

**LEDBW-402-"X"-DP**

- (2) Quad-Beam with 3M™ Industrial Waterproof Adhesive Backing



**BOW LIGHTING KIT**

**LEDBW-100-"X"-DP**

- (1) 15 LED/10" Red Light Strip
- (1) 15 LED/10" Green Light Strip
- Male Connectors & T-Tap Connectors



**HIGH OUTPUT BLACKLIGHT KIT**

**LEDBW-101-UV-DP**

- (2) 60 LED/40" High Output UV Light Strips
- (1) Mini-Rocker on/off Power Switch
- (1) 10'-18/2 Gauge Installation Wire
- Male Connectors & T-Tap Connectors



**TRAILER KIT**

**LEDBW-111-"X"-DP**

- (2) 60 LED/40" Light Strips
- Male Connectors & T-Tap Connectors
- Submersible



**PRO TRAILER KIT**

**LEDBW-111-1-"X"-DP**

- (2) 60 LED/40" Light Strips
- (1) Waterproof Push-Button Switch
- Male Connectors & T-Tap Connectors
- 20' of wire
- Submersible



**ULTIMATE TRAILER KIT**

**LEDBW-110-"X"-DP**

- (4) 60 LED/40" Light Strips
- (2) 30 LED/20" Light Strips
- (1) Waterproof Push-Button Switch
- 40' of wire
- Submersible



AMBER  
-A-



BLUE  
-B-



GREEN  
-G-



ORANGE  
-O-



RED  
-R-



WHITE  
-W-

Replace "X" with color code above. See website or call for different color combinations and their part numbers.



**TRAILER CUTOUT STEP LIGHT**

**LEDBW-113-"X"-DP**

- (2) 30 LED/20" Light Strips
- Male Connectors & T-Tap Connectors



**POWER POLE LIGHTING KIT**

**LEDBW-121-"X"-DP**

- (2) 45 LED/30" Light Strips
- (1) Waterproof Push-Button Switch
- Male Connectors & T-Tap Connectors
- 10' of 18/2 wire



**AFTERBURNER UNDERWATER LIGHT**

**LEDBW-700-2-"X"-DP**

- Dimensions: 3.65" round x .75" thick
- 60W // IP Rating: IP68 // Stainless Steel



**LOW IMPACT BLACKLIGHT KIT**

**LEDBW-103-UV-DP**

- (2) 60 LED/40" Low Output UV Light Strips
- (1) Mini-Rocker on/off Power Switch
- (1) 10'-18/2 gauge Installation Wire
- Male Connectors & T-Tap Connectors



**HIGH OR LOW BLACKLIGHT STRIPS**

**LEDBW-102-UV-DP**

**LEDBW-104-UV-DP**

- (1) 60 LED/40" High or Low Output UV Light Strip



**TRAILER REVERSE LIGHT STRIPS**

**LEDBW-112-W-DP**

- (2) 30 LED/20" Light Strips
- Male Connectors & T-Tap Connectors



**CENTER CONSOLE KIT**

**LEDBW-152-"X"-DP**

- (4) Tri-Beam with 3M™ Adhesive Backing
- (1) Waterproof Switch



**DELUXE SALT WATER DECK KIT**

**LEDBW-151-"X"-DP**

- (6) 60 LED/40" Light Strips
- (1) Dimmer Control

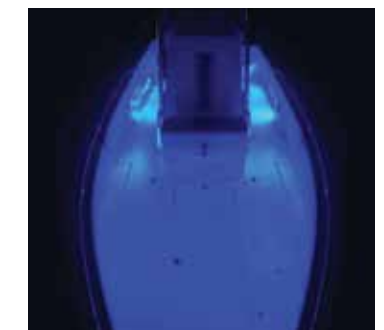

**ULTIMATE SALT WATER DECK KIT**

**LEDBW-150-"X"-DP**

- (4) 60 LED/40" Light Strips
- (1) Dimmer Control



**CYBER HP7**

Lightbar / 2,590 Lumens / 30W  
IP 68 / 9-32V DC / 7.3" x 3" x 1.75

Product Number	Description
LEDBW-HP-7-BLK-DP	Black
LEDBW-HP-7-CAMO-DP	Camo
LEDBW-HP-7-W-DP	White



**CYBER HP10**

Lightbar / 4,300 Lumens / 50W  
IP 68 / 9-32V DC / 10.5" x 3" x 1.75

Product Number	Description
LEDBW-HP-10-BLK-DP	Black
LEDBW-HP-10-CAMO-DP	Camo
LEDBW-HP-10-W-DP	White



**CYBER HP13**

Lightbar / 5,160 Lumens / 60W  
IP 68 / 9-32V DC / 13" x 3" x 1.75

Product Number	Description
LEDBW-HP-13-BLK-DP	Black
LEDBW-HP-13-CAMO-DP	Camo
LEDBW-HP-13-W-DP	White



**CYBER HP20**

Lightbar / 5,160 Lumens / 60W  
IP 68 / 9-32V DC / 19" x 3" x 1.75

Product Number	Description
LEDBW-HP-20-BLK-DP	Black
LEDBW-HP-20-CAMO-DP	Camo
LEDBW-HP-20-W-DP	White



**CYBER HP25**

Lightbar / 9,600 Lumens / 120W  
IP 68 / 9-32V DC / 25" x 3" x 1.75

Product Number	Description
LEDBW-HP-25-BLK-DP	Black
LEDBW-HP-25-CAMO-DP	Camo
LEDBW-HP-25-W-DP	White



**CYBER HP30**

Lightbar / 12,000 Lumens / 150W  
IP 68 / 9-32V DC / 31" x 3" x 1.75

Product Number	Description
LEDBW-HP-30-BLK-DP	Black
LEDBW-HP-30-CAMO-DP	Camo
LEDBW-HP-30-W-DP	White



**CYBER HP40**

Lightbar / 13,500 Lumens / 180W  
IP 68 / 9-32V DC / 37" x 3" x 1.75

Product Number	Description
LEDBW-HP-40-BLK-DP	Black
LEDBW-HP-40-CAMO-DP	Camo
LEDBW-HP-40-W-DP	White



**CYBER ANGLE MOUNTING BRACKETS**

1.5" / 1.625" / 1.75" / 2" / 2.25" / 2.5" / 3"

LEDBW-917-BAM-S-DP	(single)
LEDBW-917-BAM-P-DP	(pair)



**CYBERLITE LIGHTING SYSTEM**

1,100 Lumens / 12W  
IP 68 / 9-32V DC / 3.25" x 3.5"

Product Number	Description
LEDBW-901-2-BLK-DP	Black Spot
LEDBW-901-2-BLK-FLD-DP	Black Flood
LEDBW-901-2-W-DP	White Spot
LEDBW-901-2-W-FLD-DP	White Flood



**CYBER 400S LIGHTING SYSTEM**

4,100 Lumens / 30" High Intensity Hybrid Beam  
IP 68 / 9-32V DC / 3.2" x 3.8" / 40W

Product Number	Description
LEDBW-908-2-B-DP	Blue
LEDBW-908-2-BLK-DP	Black
LEDBW-908-2-GLD-DP	Gold
LEDBW-908-2-R-DP	Red
LEDBW-908-2-SVR-DP	Silver



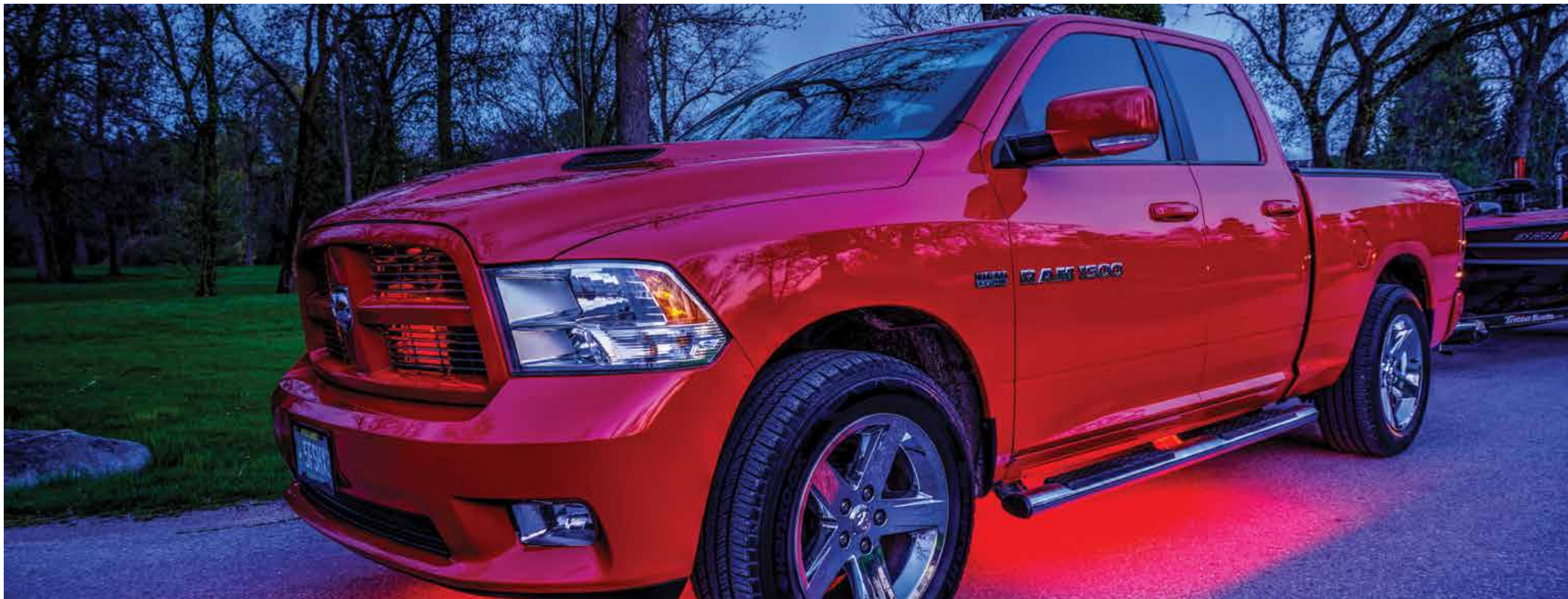

**UNDERCARRIAGE LIGHTING**

**LEDBW-303-"X"-DP**

- (2) 60 LED/40" Light Strips
- (1) 30 LED/20" Light Strips
- (1) Surface Mount Push-Button
- (1) Fuse Holder with 3 amp fuse
- 20' of installation wire



**TONNEAU COVER LIGHTING**

**LEDBW-605-"X"-DP**

- (1) Powder-Coated Steel Tonneau Cover Bracket with attached 60 LED/40" Light Strip
- T-tap Connectors
- 10' of Positive/Negative Wire



**TRUCK BED LIGHTING**

**LEDBW-601-"X"-DP**

- (2) 30 LED/20" Light Strips
- (1) Waterproof Push-Button Switch
- Mounting Bases & Cable Ties
- T-tap & Male Connectors
- 10' of Positive/Negative Wire



**EXTREME TRUCK BED LIGHTING**

**LEDBW-602-"X"-DP**

- (3) 30 LED/20" Light Strips
- (1) Waterproof Push-Button Switch
- Mounting Bases & Cable Ties
- T-tap & Male Connectors
- 10' of Positive/Negative Wire



**TRUCK BED BLASTER**

**LEDBW-603-"X"-DP**

- (2) 60 LED/40" Light Strips
- (1) Waterproof Push-Button Switch
- Mounting Bases & Cable Ties
- T-tap & Male Connectors
- 10' of Positive/Negative Wire



**TRUCK TOPPER LIGHTING**

**LEDBW-604-"X"-DP**

- (1) 60 LED/40" Light Strips
- (1) Waterproof Push-Button Switch
- Mounting Bases & Cable Ties
- T-tap & Male Connectors
- 10' of Positive/Negative Wire



**STANDARD UTILITY TRAILER LIGHTING**

**LEDBW-122-"X"-DP**

- (8) 12 LED/8" Light Strips
- (1) Waterproof Push-Button Switch



**PREMIUM UTILITY TRAILER LIGHTING**

**LEDBW-123-"X"-DP**

- (8) 15 LED/10" Light Strips
- (1) Waterproof Push-Button Switch



**EXTREME UTILITY TRAILER LIGHTING**

**LEDBW-171-"X"-DP**

- (6) 15 LED/10" Light Strips (for sides)
- (2) 15 LED/10" Light Strips (for front)
- (6) 30 LED/20" Light Strips
- (1) Waterproof Push-Button Switch



**MOTORCYCLE LIGHTING**

**LEDBW-301-"X"-DP**

- (2) 12 LED/8" Light Strips
- (4) 9 LED/6" Light Strips
- 20' of Installation Wire & Ties



**EXTREME MOTORCYCLE LIGHTING**

**LEDBW-302-"X"-DP**

- (2) 15 LED/10" Light Strips
- (2) 12 LED/8" Light Strips
- (6) 9 LED/6" Light Strips
- 20' of Installation Wire & Ties



AMBER  
-A-



BLUE  
-B-



GREEN  
-G-



ORANGE  
-O-



RED  
-R-



WHITE  
-W-

Replace "X" with color code above. See website or call for different color combinations and their part numbers.



**STANDARD KAYAK LIGHTING**

**LEDBW-400-2-"X"-DP**

- (6) 12 LED/8" Light Strips
- (1) Waterproof Push Button Switch



**PREMIUM KAYAK LIGHTING**

**LEDBW-106-2-"X"-DP**

- (4) 15 LED/10" Light Strips
- (2) 30 LED/20" Light Strips
- (1) Waterproof Push Button Switch



**EXTREME KAYAK LIGHTING**

**LEDBW-401-"X"-DP**

- (2) 60 LED/40" High Output UV Lights
- (1) Red/Green Bow Strips
- (2) 15 LED/10" Light Strips
- (2) Green Small-Space Lights
- (1) 10' Wire with T-taps and Male Connectors



**STANDARD STAR BUS LIGHTING**

**LEDBW-1000-"X"-DP**

- (4) 10' Light Strips
- (5) Tri-Beam Pairs



**DELUXE STAR BUS LIGHTING**

**LEDBW-1001-"X"-DP**

- (4) 10' Light Strips
- (5) Tri-Beam Pairs
- (2) 30 LED/20" Light Strips
- (1) W60 LED/40" Light Strips



**STAR BUS AWNING LIGHTING**

**LEDBW-1002-"X"-DP**

- (4) 235" Light Strips with 3M™ Industrial Waterproof Adhesive Backing



**STANDARD GOLF CART KIT**

**LEDBW-600-"X"-DP**

- (4) 15 LED/10" Light Strips
- (1) Waterproof Push Button Switch
- T-taps and Male Connectors



**HOUSEBOAT PATIO LIGHTING**

**LEDBW-353-"X"-DP**

- (2) 10' Light Strips
- (1) Dimmer Control

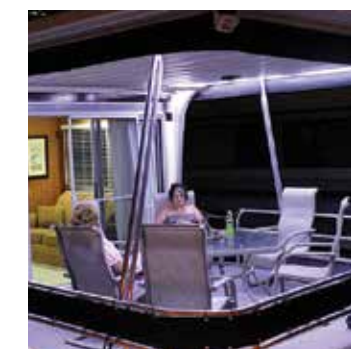

**HOUSEBOAT PATIO PLUS**

**LEDBW-354-"X"-DP**

- (3) 10' Light Strips
- (1) Dimmer Control



**HOUSEBOAT PARTY TOP DECK LIGHTING**

**LEDBW-355-"X"-DP**

- (5) 10' Light Strips
- (1) Dimmer Control



**PONTOON INTERIOR DECK LIGHTING**

**LEDBW-352-"X"-DP**

- (2) 60 LED/40" Light Strips
- (4) 30 LED/20" Light Strips
- (1) Dimmer Control



**PONTOON BOAT FLOOR LIGHTING**

**LEDBW-350-"X"-DP**

- (8) 30 LED/20" Light Strips
- (1) Mini-Rocker Switch
- 20' of 18/2 (Pos/Neg) Installation Wire
- Inline Fuse Holder with 3 Amp Fuse



**PONTOON AWNING LIGHTING**

**LEDBW-351-"X"-DP**

- (2) 30 LED/20" Light Strips



**ENCLOSED TRAILER LIGHTING**

**LEDBW-160-DP**

- (4) 30 LED/20" Light Strips
- (1) Waterproof Push Button Switch



**OVERLAND TRAILER LIGHTING**

**LEDBW-175-2-"X"-DP**

- (6) 15 LED/10" Light Strips
- (2) Waterproof Push Button Switch



**UTILITY TRUCK LIGHTING 4 TOOL BOXES**

**LEDBW-508-"X"-DP**

- (4) 15 LED/10" Light Strips
- (2) Waterproof Push Button Switch
- (1) 25' of Wire



**UTILITY TRUCK LIGHTING 6 TOOL BOXES**

**LEDBW-506-"X"-DP**

- (4) 15 LED/10" Light Strips
- (2) 30 LED/20" Light Strips
- (2) Waterproof Push Button Switch
- (1) 25' of Wire



**UTILITY TRUCK LIGHTING 8 TOOL BOXES**

**LEDBW-308-"X"-DP**

- (6) 15 LED/10" Light Strips
- (2) 30 LED/20" Light Strips
- (2) Waterproof Push Button Switch
- (1) 25' of Wire

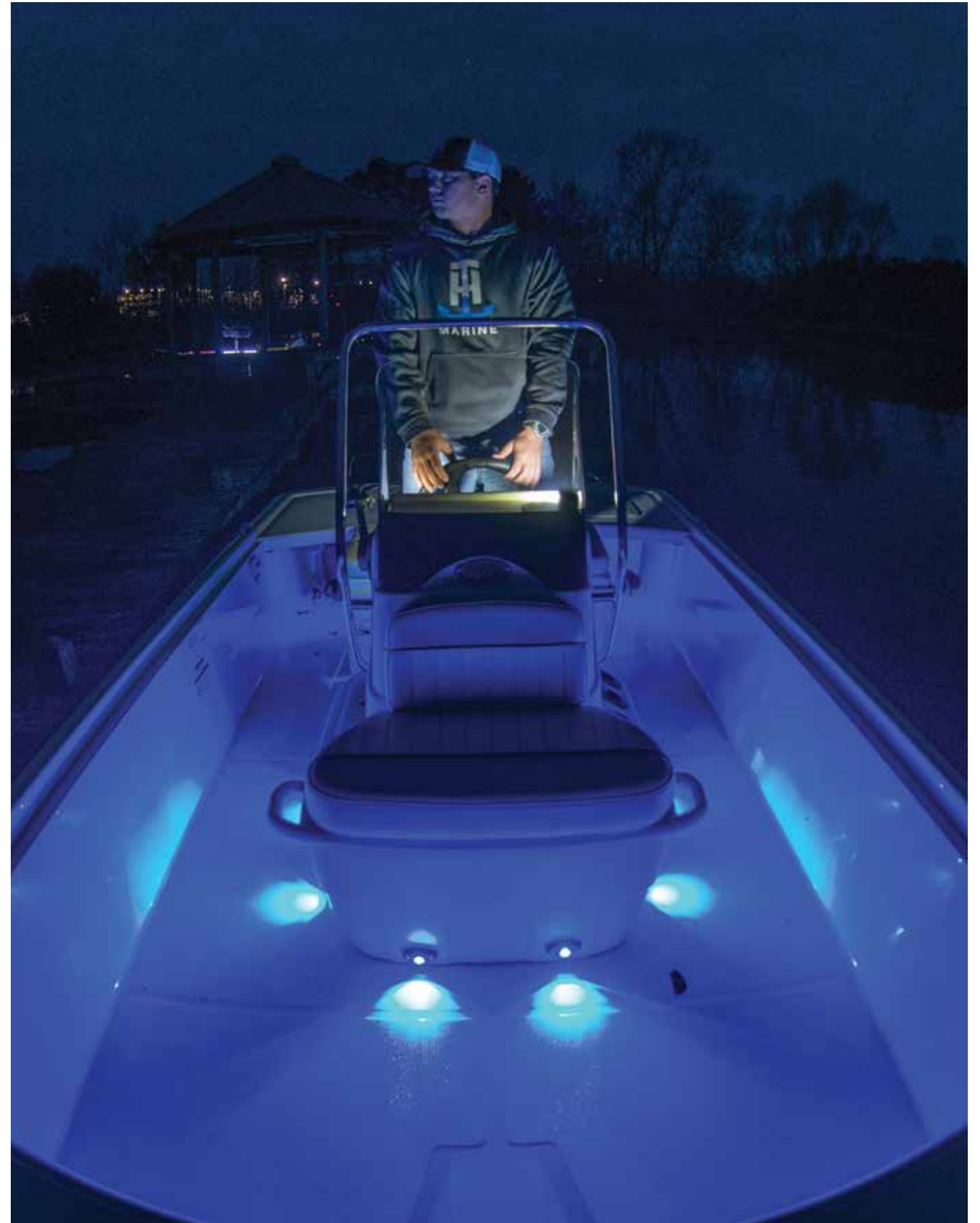



**INDIVIDUAL LIGHT STRIPS**

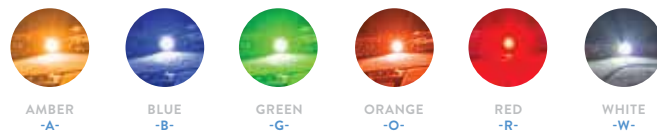

Product Number	Description
LEDBW-118-"X"-DP	12 LED/8" Light Strips
LEDBW-114-"X"-DP	15 LED/10" Light Strips
LEDBW-115-"X"-DP	18 LED/12" Light Strips
LEDBW-116-"X"-DP	30 LED/20" Light Strips
LEDBW-117-"X"-DP	60 LED/40" Light Strips

Custom length available: CL-LED



**INSTALLATION KIT**

LEDBW-501-DP

- (20) T-Tap Connectors
- (20) Male Plug-Ins
- (10) Mounting Bases
- (10) Cable Ties
- (1) 20' +/- Wire



**DIMMER ON/OFF CONTROL**

LEDBW-200-2-DP

Waterproof / 12 Volts DC / Up to 5 amps



**PUSH BUTTON SWITCH**

LEDBW-203-DP

3M™ Industrial Waterproof Adhesive Backing



**MINI ROCKER ON/OFF SWITCH**

LEDBW-202-DP

Simple to Install / Plug-in Style Rear Connection  
13/16" Diameter Mounting Hole  
Female Plug-In Connectors Included



**QUICK WIRE SPLICE (10 PACK)**

LEDBW-502-DP

Wire splice for 22/18 Gauge Wire makes wire splicing a quick and easy process.



**T-TAP & MALE CONNECTORS**

LEDBW-503-DP 10 Pack  
LEDBW-504-DP 100 Pack



**MALE CONNECTOR (100 PACK)**

LEDBW-505-DP



**LED CONNECTION WIRE**

LEDBW-506-DP

18/2 Shielded (25 feet)



**INLINE FUSE HOLDER**

LEDBW-500-DP

3 amp fuse included



**CYBER WIRING HARNESS/SWITCH**

LEDBW-915-DP Single  
LEDBW-916-DP Dual

# BOATING & MARINE ACCESSORIES



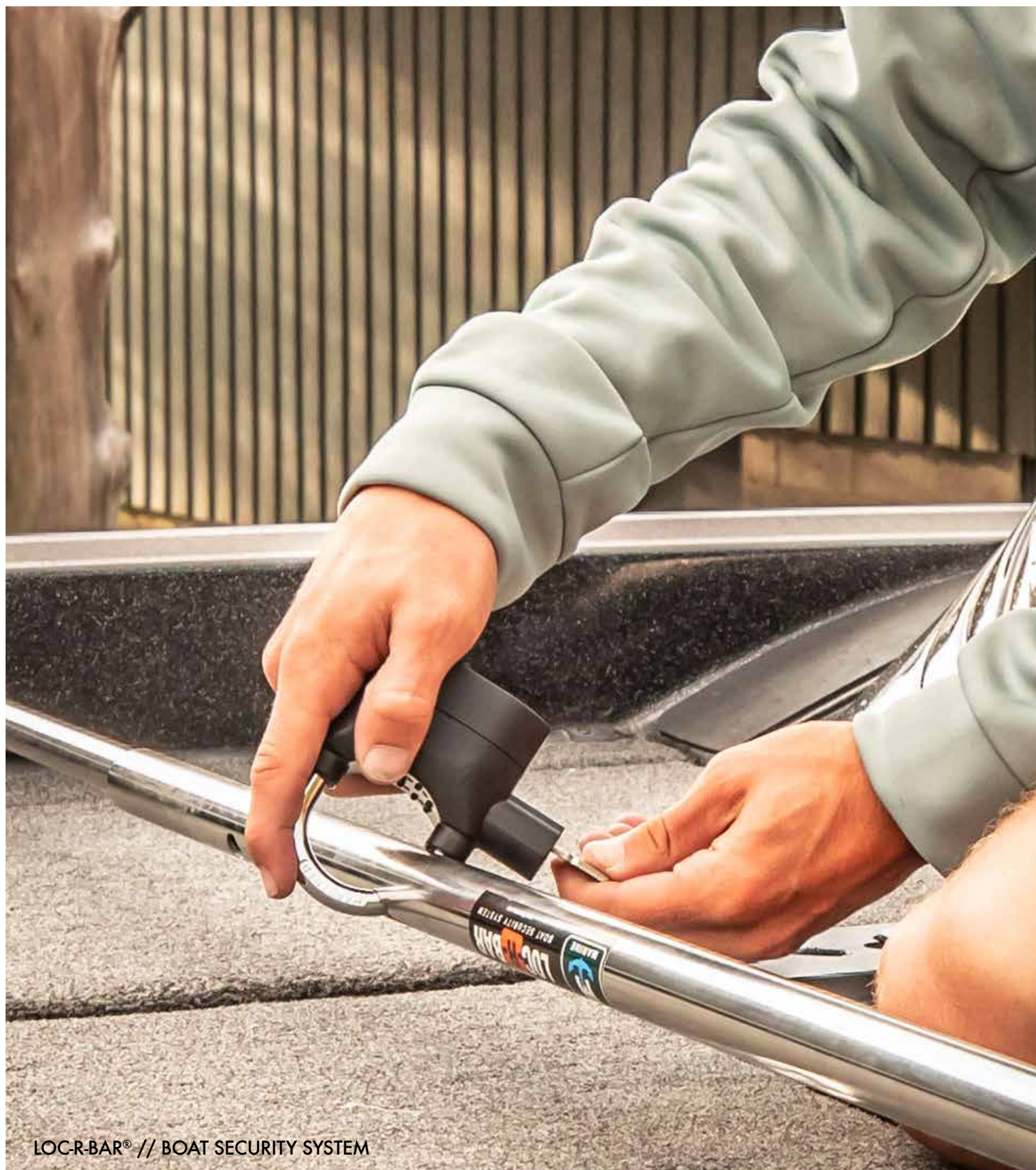

LOC-R-BAR® // BOAT SECURITY SYSTEM



LB-ADAPTER/1-DP

## LOC-R-BAR® BOAT SECURITY SYSTEM

- Strong adjustable stainless steel bar prevents theft
- Locks rod locker boxes securely
- Unique alarm padlock alerts for intruders

Product Number	Description
<b>LB-LRBS113S</b>	LOC-R-BAR® Complete Alarm System
<b>LB-LCK110DBA</b>	LOC-R-BAR® Alarm Padlock Only
<b>LB-ADAPTER/1A-DP</b>	LOC-R-BAR® Front Compartment Adapter
<b>LB-SET-BKS-03A-03B</b>	Set of Mounting Brackets

Note: Shown with optional compartment adapter. Cannot be used on aluminum boats.



## BANSHEE® ALARM PADLOCK

- Great for trailer couplers, gear boxes, rod lockers, etc.
- Vibration activated as alarm increases
- Can be de-activated for trailering

Product Number	Description
<b>LB-TLRLCK-DP</b>	BANSHEE® Alarm Padlock



## TWO-WAY BOAT ALARM SYSTEM™

- Alerts you up to 3000 yards when activated
- Two way remote alerts with sound, light & vibration
- Shock sensor with sensitivity adjustment

Product Number	Description
<b>TWA-1-DP</b>	Two Way Alarm System - Complete Set
<b>TWAR-1-DP</b>	Two Way Alarm - Additional Remote Control Unit



## Z-LAUNCH™

### Watercraft Launch Cord

- All stainless hardware
- Expands to more than 2x the length
- Unlike rope, will not jerk your watercraft
- Great for ramps with “no power” laws

Product Number	Length	Boat Type
ZL-10-DP	10'	Boats to 16'
ZL-15-DP	15'	Boats to 17' to 22'
ZL-20-DP	20'	Boats 23' to 35'



## QUICK FLUSH®

- Snaps On - Quickly flushes salt or sand from outboard
- Slide valve stays on engine - “O” Ring Sealed
- Kit Includes: Slide valve, Quick connect, Rubber Washer
- Inspection stream hole in valve

Product Number	Description
QF-1K-DP	Johnson - Evinrude*
QF-2K-DP	Merc/Yamaha/Other



## MOTOR STIK®

- Fits over trim rams
- Supports your outboard while trailering
- Takes the pressure off of hydraulic system
- Most outboards 150hp and up

Product Number	Description
MSS-1-DP	Outboard Motor Support (pair)



## EVINRUDE G2 MOTOR SUPPORT

- Protects Evinrude G2 motor and boat transom while trailering
- Protects boat steering system and releases pressure on engine hydraulic system

Product Number	Width	Base Width	Length
MS-EG2-DP	7.5"	12"	18"



## FOLDING DRINK HOLDER

- Opening measures 3.75" across
- Stainless steel mounting hardware

Product Number	Description
LCH-52012-DP	White
LCH-52016-DP	Black



## CUP HOLDER

- Resistant to UV, breakage and chemicals
- Short cup holder has drain holes on bottom
- Large cup holder accepts 3/8" ID hose for drainage

Product Number	Color
LCH-1-DP	Black
LCH-1W-DP	White
LCH-1WS-DP	Sand

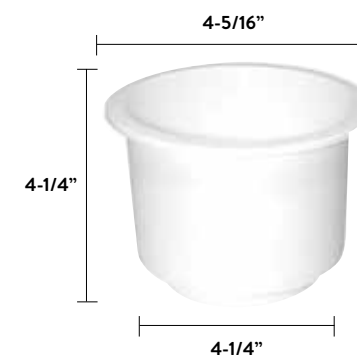

## STAINLESS STEEL CUP HOLDER

- Top quality 304 stainless steel
- Requires 3-5/8" hole
- Drain fits 3-5/8" hose

Product Number	Description
LCH-1SS-DP	
MS-FPT38	Straight drain fitting, 3/8" hose barb fits T-H SS cup holders





## REMOVABLE CUP HOLDER

- Locking plastic insert for molded cup holder
- Patent Pending
- Easily removable for cleaning
- No drain hose needed

Product Number	Description
<b>LCH-1RC-DP</b>	Removable Cup Holder
<b>LCH-1SSRC-DP</b>	Removable Cup Holder with Stainless Steel Rim



## PREMIUM FLEXIBLE CUP HOLDER DRINK STABILIZER

- Soft and flexible molded inserts
- Fits snugly into drink holders to stabilize drinks of different sizes
- Prevent rattling sounds and drink spillage

Product Number	Fits
<b>LCH-DKS-2</b>	Stainless Steel Cup Holders



## STAINLESS STEEL NO STEP CUP HOLDER

- Top quality 304 stainless steel
- No step, straight side design for larger beverage containers
- Peel and stick mounting gasket
- Mounts in standard 3-5/8" hole
- Includes drain hole and nipple for routing drainage

Product Number	Description
<b>LCH-1SS-NS-DP</b>	Stainless Steel No Step Cup Holder
<b>LCH-SSNS-RI-DP</b>	Stainless Steel No Step Cup Holder with Rubber Insert



## XL TUMBLER CUP HOLDER

- Made from 304 grade stainless steel
- Comes with threaded hose fitting and; can be bought with no pad, or a molded TPR pad
- Threaded hose fitting fits 3/8" barb adapter
- Fits 4 1/8" hole saw cutout

Product Number	Description
<b>New! LCH-SS-XL</b>	XL tumbler cupholder (no pad)
<b>New! LCH-SS-XL-P</b>	XL tumbler cupholder (with molded TPR pad)



## MOLDED DRINK HOLDERS WITH STAINLESS STEEL RIM

- Robust plastic drink holder with built-in drainage hole and nipple
- Corrosion resistant 316 stainless steel rim for a sleek finished look
- Installs in a standard 3.625" cutout
- Stepped cup to accommodate various drink sizes
- Depth (4") - Rim Dia. (4-1/8") - Hole Cut (3-5/8")

Product Number	Description
<b>LCH-1SR-DP</b>	Molded Drink Holder with Fixed SS Rim



- A: Height 5.375"
- B: Width Outside of Rim 4.547"
- C: Width Under Rim 4.0625"
- D: Width Bottom 2.875"
- E: Width Inside Rim 4.000"







## 2 PIECE KEYED FENDER HOLDER STAINLESS STEEL

- 316 cast stainless steel, high polished
- Easy to install
- Keyed feature to hold securely in place
- Moves from one side of the boat to the other using same mounting plate

Product Number	Description
<b>FH-SSC-DP</b>	2 Piece keyed fender holder



## 2 PIECE KEYED FENDER HOLDER NYLON 2PK

- Keyed feature to hold securely in place
- Easy moves from one side of the boat to the other
- Packaged as a pair

Product Number	Description
<b>QRFH-1-DP</b>	2 Piece keyed fender holder - 2 pk, black
<b>QRFH-2-DP</b>	2 Piece keyed fender holder - 2 pk, white
<b>QRFH-7-DP</b>	2 Piece keyed fender holder - 2 pk, gray



## PONTOON FENDER HANGER CLIPS

- Easily snaps onto pontoon rails
- Convenient way to attach docking fenders
- Stylish gray composite material
- Adjustable mount or fixed tie-down mounts available

Product Number	Description
<b>PFAC-1-DP</b>	Adjustable Tie-Down Clip - Gray
<b>PFH-1G</b>	Fixed Tie-Down Clip - Gray



## MOLDED NYLON CLEATS

Product Number	Description
<b>CLEAT-4.5-DP</b>	4 - 1/2" Black
<b>CLEAT-6-DP</b>	6" Black
<b>CLEAT-8-DP</b>	8" Black



## PONTOON DOOR STOPS

- Molded anti-rattle stop
- Fits up to 1-1/4" square tubing

Gray	Black	Type	Hinge
<b>DS-1R-DP</b>	<b>DS-1RB</b>	W/ribs	Right
<b>DS-1L-DP</b>	<b>DS-1LB</b>	W/ribs	Left
<b>DS-2R</b>	<b>DS-2RB</b>	No ribs	Right
<b>DS-2L</b>	<b>DS-2LB</b>	No ribs	Left



## PONTOON RAIL SHIMS

- Uniformly raises rails off of the deck
- Unique slotted design for easy installation

Gray	Black	Tan	Thickness
<b>SPA-250G</b>	<b>SPA-250B</b>		1/4"
<b>SPA-375G</b>	<b>SPA-375B</b>		3/8"
<b>SPA-500G</b>	<b>SPA-500B</b>	<b>SPA-500LB</b>	1/2"



## PONTOON SPLASH GUARD DEFLECTOR

- Prevents water from entering floor
- Fits between deck boards
- Tough Poly Extrusion
- 5 Foot Length

Product Number	Description
<b>PDSD-1</b>	Pontoon Splash Guard Deflector



## PONTOON FINGER GUARD

Product Number	Color
<b>PFPG-1B</b>	Black
<b>PFPG-1G</b>	Gray
<b>PFPG-1LB</b>	Light Brown

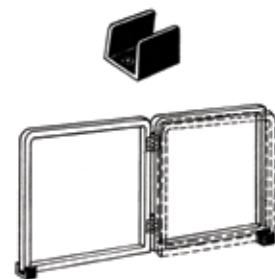

## PONTOON GATE HOLDERS

- Holds gates in open position
- Fits up to 1-1/4" square tubing

Product Number	Description
<b>GH-1G</b>	Gray

\*Not designed as a safety or load bearing device



## GATE/DOOR STOP

- Prevents gates from swinging open while at anchor
- Easy to install, Includes mounting hardware

Product Number	Description
<b>GS-1-DP</b>	Gate Stop

## RUB RAIL FITTINGS

- Fits aluminum or rubber rails
- Non-corrosive molded ends
- Available in Black

Product Number	Description
<b>EC-150N</b>	For 1-1/2" Wide Aluminum Molding w/Vinyl Insert
<b>ECR-1-DP</b>	For 1-1/2" Wide Rubber Molding w/Insert
<b>ECR-2-DP</b>	For 1-1/3" Wide Rubber Molding w/Insert
<b>SR-1-DP</b>	Butt Splice for 1-1/4" to 1-1/2" Rub Rail. 2-1/4" Long
<b>ECMW-2</b>	End Cap Motor Well for 1-3/4" Wide Molding
<b>TEC-1</b>	Trim End Cap - 1/2" to 5/8" Trim
<b>TEC-1L</b>	Trim End Cap - Left - 1/2" to 5/8" Trim
<b>TEC-1R</b>	Trim End Cap - Right - 1/2" to 5/8" Trim
<b>TTEC-1</b>	End Cap - 1" W x 1-1/4" L x 3/8" T
<b>SMEC-1</b>	End Cap - 1-1/4" W x 1-3/8" x 5/16" T



EC150N



ECR-1



ECR-2



SR-1



ECMW-2



TEC-1



TTEC-1



SMEC-1



## PONTOON GATE LATCH

- Entire unit installs on gate only
- Molded nylon for strength - no rattle
- Operates on right or left hinged gates
- Fits 1", 1-1/8" & 1-1/4" square tubing

Product Number	Description
<b>GL-1-DP</b>	Black
<b>GL-2-DP</b>	Gray

\*Not designed as a safety or load bearing device



## DUAL USB OUTLET

- Dual Ports: 5V @ 1Amp and 5V @ 2.1Amp (DUSB-1, DUSB-2)
- Replacement for standard USB outlets
- Dual USB outlet with blue LED

Product Number	Description
<b>DUSB-1-DP</b>	Dual USB Outlet (ignition protected)
<b>DUSB-2-DP</b>	Dual USB Outlet
<b>New! DUSB-3-DP</b>	PD3.0-TypeC and QC3.0 Quick Charging

## THROTTLE CONTROL MOUNT

- Solid .090 aluminum
- Great for aluminum boats

Product Number	Description
<b>TCM-1-DP</b>	Throttle Control Mount



## STEERING CONSOLE MOUNT

- .090 Welded Aluminum
- Wood reinforced wheel mount area
- Adjustable height 10" to 20"

Product Number	Description
<b>SCM-2-DP</b>	Steering Console Mount



## FUEL CONTAINER HOLD-DOWN KIT

- Securely holds portable fuel tanks up to 62" circumference
- Quick release buckles for quick & easy removal
- Kits Includes: (2) 62" Poly Strap, (4) Footman Loops w/ hardware

Product Number	Description
<b>FCH-1-DP</b>	Fuel Container Hold-Down Complete Kit



## COOLER MOUNTING KITS

- Secures any size cooler to deck
- Recessed fasteners allow full in-corner mounting
- Nylon bungee straps - stainless steel center hook
- Kit includes: (4) Corner brackets, (2) Bungee straps

Product Number	Description
<b>CMK-1-DP</b>	Complete Cooler Mounting Kit
<b>STRAP-12BWS</b>	Single Cooler Mount Bungee Straps



## SUCTION CUP LEVER TIE DOWN

- Spring locking D hook
- Quick locking and releasing lever

Product Number	Description
<b>TD-54778-DP</b>	Suction Cup Lever Tie Down - 4 pack



## ALL PURPOSE HOLDING STRAP KITS

- Tough 62" polypropylene strap secure any loose article
- Quick release buckle makes removal a snap
- Two footman loops and stainless hardware included

Product Number	Description
<b>APS-1-DP</b>	Kit w/Plastic Buckle & 2 Molded Footman Loops
<b>BSK-1SS-DP</b>	Kit w/Stainless Steel Buckle & 2 Molded Footman Loops



## PROP SPOT™ SPARE PROP RETAINER

- Secures spare propeller in any location
- Holds any size propeller and its thrust washers
- Tough graphite retaining rod

Product Number	Description
<b>PRR-1</b>	Prop Spot™ Rod Only



## PADDLE KEEPER

- Unique concept for paddle storage
- Holds paddle either vertical, horizontal or overhead

Product Number	Description
<b>PK-1-DP</b>	Paddle Keeper



## WINDSHIELD FASTENER

- Makes installing and removing the windshield simple

Product Number	Description
<b>WSH-1</b>	Windshield Fastener - Wing Nut Head
<b>WSH-1F</b>	Windshield Fastener - Flush Mount Slotted Head
<b>WSH-1PR-DP</b>	Windshield Holder Clips (pair)



## BATTERY HOLDER TRAY FOR OPTIMA® BATTERIES

- Shaped inserts fit both z° D27M & D32M Series
- Rugged poly tray with 8 mounting slots
- Poly strap with stainless steel buckle
- Resistant to UV and corrosion

Product Number	Description
<b>NBH-31-SSC-OPT</b>	Battery Tray for Optima® Batteries
<b>NBHIOPT-31</b>	Battery Tray Insert Only



## 24/27 SERIES COMBO BATTERY TRAY

- Holds either 24 or 27 series deep cycle batteries
- Rugged poly tray with 8 mounting slots
- Poly strap with quick release buckle
- Resistant to UV and corrosion

Product Number	Description
<b>NBHC-247P-DP</b>	24/27 Series Combo Battery Tray
<b>NBHC-247P-20B</b>	24/27 Series Combo Battery Tray - 20 pack - Bulk



## BATTERY HOLDER REPLACEMENT STRAPS

Product Number	Description
<b>BS-1-DP</b>	Replacement Strap w/poly Buckle
<b>BS-1-42SS-DP</b>	Replacement Strap w/SS Buckle - 42"
<b>BS-1-54SS-DP</b>	Replacement Strap w/SS Buckle - 54"
<b>BSK-1SS</b>	Replacement Strap w/SS Buckle, 2 SS Footman Loops



## DUAL BATTERY HOLDER TRAY

- Holds Two Series 27 Deep Cycle Batteries
- Patented poly strap with quick release buckle
- Meets NMMA & ABYC specs for battery retention

Product Number	Description	Outside Dim	Inside Dim
<b>DBH-27P-DP</b>	Plastic Buckle	14-1/2"	12-3/4"
<b>DBH-27-SC-DP</b>	SS Buckle	14-1/2"	12-3/4"



## BATTERY HOLDER TRAY Stainless Steel Buckle

- Quality 316 stainless buckle
- Meets all NMMA & ABYC Specs
- Recessed mounts - no tabs

Product Number	Series	Length (Inside)	Width (Inside)	Width (Outside)	Height
<b>NBH-24-SSC-DP</b>	24	10-5/8"	7"	8"	1"
<b>NBH-27-SSC-DP</b>	27	12-1/2"	7"	8-1/2"	1"
<b>NBH-31-SSC-DP</b>	29/31	13"	7"	8-1/8"	1"
<b>BS-1-42SS-DP</b>	Replacement Strap w/Stainless Steel Buckle				



Product Number	Stainless Rods	Series	Length (Inside)	Width (Inside)	Width (Outside)
<b>NBH-24P-DP</b>	<b>NBH-24S</b>	24	10-5/8"	7"	8"
<b>NBH-27P-DP</b>	<b>NBH-27S</b>	27	12-1/2"	7"	8-1/2"
<b>NBH-31P-DP</b>	<b>NBH-31S</b>	29/31	13"	8"	8-1/8"
<b>BS-1-DP</b>	Replacement Strap w/Poly Buckle				



## FRAME TOP BATTERY TRAY Frame Top Holds Batteries Securely

- Top frame encompasses entire battery perimeter
- Thick base holds heaviest batteries
- Recessed fasteners

Product Number	Fits Series	Inside Dim	Outside Dim
<b>BHF-27S-DP</b>	27	6-7/8"W x 12" L	7-1/2" W x 14-1/4" L



## BUNGEE/SHOCK CORDS

- Parts needed to construct custom straps for any application
- Parts offered separately or can be purchased as a custom part

Straps	Description	Size	Color
<b>BCORD-14B</b>	Bungee/Shock Cord	1/4" x 500'	Black
<b>BCORD-14BW</b>	Bungee/Shock Cord	1/4" x 500'	Black & White
<b>PCORD-14B</b>	Polyurethane Cord	1/4" x 280'	Black

Hooks	Description	Size	Color
<b>RTHOOK-1</b>	Hook	For 1/4"	Black
<b>RTSM-1</b>	Screw Mount	For 1/4"	Black

Eyes	Description	Size	Color
<b>EYE-1</b>	Molded Eye Strap	1/2" ID	Black
<b>EYESS-1</b>	Stainless Steel Eye	3/8" ID	Stainless



## BIMINI TOP STRAP

- Universal strap - 96" Length
- Stainless steel hardware

Product Number	Description
<b>TD-55130-DP</b>	Black Strap
<b>TD-55132-DP</b>	White Strap



## STAINLESS TOGGLE BOLT

- 304 Stainless Steel Toggle
- High Impact Polystyrene Straps & Handgrip
- Nylon Sliding Collar
- Great for Tables, Seat Bases, Trolling Motors
- For use in areas where access is limited
- Available in bulk or 6-Pack

Product Number	Description
<b>New! TB-1420-DP</b>	Max load: 600lbs, Mounting depth: 0.375" - 3.625", Hole size: 0.5"



## LIGHT CLIPS

- Secure and stow navigation lights
- Fits all standard 7/8" navigation light poles

Product Number	Description
<b>RUSC-1</b>	Rubber Light Clips - Black



HYDRA® // BATTERY TERMINAL MULTIPLIER

## HYDRA® BATTERY TERMINAL MULTIPLIER

- Easily manage individual connections at the battery
- Lead-free, marine-grade zinc construction
- Zinc terminal provides improved conductivity
- Resistance to corrosion with stainless steel connections
- Color-coded insulated wing nuts
- 3 Way and 5 Way options available

Product Number	Description
<b>HYBT-320-DP</b>	Kit contains one pair of HYDRA® 3-Way, one cover, and 6 nuts



## HYDRA® COVER

- Provides protection for HYDRA® Battery Terminal Multiplier
- Prevents battery arcing
- PVC material made for wet/harsh environments

Product Number	Description
<b>HYBT-3C-DP</b>	HYDRA® 3-Way Battery Terminal Cover (shown above)
<b>HYBT-5C-DP</b>	HYDRA® 5-Way Battery Terminal Cover



## HYDRA® CABLE EXTENDER

- Extend the length of your cables
- Stainless steel hardware, 5/16-18 stud
- Simple design that solves electrical rigging problems

Product Number	Description
<b>HCE-K-DP</b>	HYDRA® Cable Extender





WDN-1-DP

WDN-2

## WASH DOWN STATION & HOSE

- 1/2" Coiled poly hose
- UV & Chemical Resistant
- Non-Corrosive hose fittings & nozzle
- Station includes storage tube & screw-out cover

Product Number	Description
<b>WDSB-"X"-Y"-DP</b>	Wash Down Station w/15' Blue Hose & Choice of Color & Nozzle
<b>WDSW-"X"-Y"</b>	Wash Down Station w/15' White Hose & Choice of Color & Nozzle
<b>WDH-15B-"Y"-DP</b>	Wash Down Hose Only - 15' Blue Hose & Choice of Nozzle
<b>WDH-25B-"Y"</b>	Wash Down Hose Only - 25' Blue Hose & Choice of Nozzle
<b>WDH-15W-"Y"</b>	Wash Down Hose Only - 15' White Hose & Choice of Nozzle
<b>WDH-25W-"Y"</b>	Wash Down Hose Only - 25' White Hose & Choice of Nozzle
<b>WDN-1-DP</b>	Nozzle Only - Pistol Grip Style
<b>WDN-2</b>	Nozzle Only - Straight Style
<b>WDHBR-15B-B-DP</b>	Wash Down Hose Only - 15' Blue Hose & Pistol Grip Nozzle

"X" Denotes color code: 1=Black 2=White

"Y" Denotes nozzle type: B=Pistol grip C=Straight



## WASH DOWN HOSE HOLDER STATION

- Surface mount affixes anywhere on deck
- Complete 25" wash down hose and nozzle
- Comes with 5' of supply hose to attach to wash down fitting

Product Number	Description
<b>WDHH-25B-C-DP</b>	Hose Holder with Blue Hose & Nozzle
<b>WDHH-25W-C-DP</b>	Hose Holder with White Hose & Nozzle



FSG-2XL

FSG-1XL

FSG-3XL



FSG-2 &amp; 3

FSG-8C



FSG-10XL

FSGG2-11XL

## FUEL SPLASH GUARDS

Product Number	Fill Type	Width	Length	Hole Size
<b>FSG-1XL</b>	Vent or Round	4-1/4"	7-5/8"	2"
<b>FSG-2</b>	Round Fill	4-1/4"	6-1/8"	2"
<b>FSG-2XL</b>	Round Fill	4-1/4"	7-5/8"	2"
<b>FSG-3</b>	Fits Perko #139	4-1/4"	6-1/8"	2"
<b>FSG-3XL</b>	Fits Perko #139	4-1/4"	7-5/8"	2"
<b>FSG-8C</b>	Round Carbon Fill System	6-5/8"	5-1/4"	2"
<b>FSG-10XL</b>	Round Fill	4"	7-1/2"	2-1/4"
<b>FSGG2-11</b>		6-1/8"	4-13/16"	1-1/4"
<b>FSGG2-11XL</b>		4-5/8"	7-1/2"	



## PROP MASTER® PROPELLER WRENCH



Product Number	Description
<b>PMW-1-DP</b>	Propeller Wrench

- Fits all 1-1/16" Prop Nuts (40HP+)
- Rugged nylon resists stripping
- 9/16" Garboard drain socket
- Non-Corrosive in salt environment

## PROP MASTER® PROPELLER STOP



Product Number	Description
<b>PMPS-1-DP</b>	Propeller Stop

- Simple to use
- Securely holds prop while changing



## STEER STOP® STEERING LOCK

- Locks hydraulic steering when trailering
- Clips onto hydraulic steering rams
- Keeps engine straight and prevents damage to transom

Product Number	Description
<b>SS-3-DP</b>	STEER STOP® Steering Lock Set - 4"



## ANCHOR MASTER® Anchor Retrieval System

- Use boat's power to raise anchor
- Slip ring onto anchor line - attach buoy line
- Run boat into current away from anchor set
- Buoy provides resistance - Anchor raises
- 12" Buoy - Stainless ring & snap - Rope

Product Number	Description	Rope Type
<b>AR-1-DP*</b>	Complete ANCHOR MASTER® System	Poly
<b>AR-1N-DP*</b>	Complete ANCHOR MASTER® System	Tw Nylon
<b>AR-0-DP</b>	ANCHOR MASTER® Without Buoy	Poly
<b>AR0-1-DP</b>	Stainless Steel Ring Only	

\* Handles 20lb Fluke Style Anchor

## MARINE GRADE VINYL CAP

- Protects bolt & screw threads
- Large sizes fit rod tubes

Product Number	Description	Length
<b>VCAP-1.687</b>	1-11/16"	1-1/2"
<b>VCAP-2.125</b>	2-1/8"	1-1/2"
<b>VCAP-2.225</b>	2-1/4"	1-1/2"
<b>VCAP-2.625</b>	2-5/8"	1-1/2"

## AQUA CLIPS®

- Holds items securely
- Rugged poly & stainless steel spring resists sun & salt
- Fits standard 7/8" rail

Product Number	Description
<b>AUC-2</b>	White - Bulk Each
<b>AUC-9</b>	Blue - Bulk Each
<b>AUC-2PR-DP</b>	White - Packaged - 1 Pair
<b>AUC-9PR-DP</b>	Blue - Packaged - 1 Pair

## GRAB HANDLES

- Molded, UV resistant grab handles
- Stainless Steel accent rings
- Soft overmold on firm handle

Product Number	Description
<b>GHB-1-SS-DP</b>	Soft Molded Grab Handle - Black
<b>GHB-1G-SS</b>	Soft Molded Grab Handle - Graphite Gray

- Molded - UV Resistant
- Textured for sure grip
- Hidden fasteners

Product Number	Description
<b>GHB-1-DP</b>	Black
<b>GHB-1FW-DP</b>	Fish White

## LED GRAB HANDLE

- Fits standard T-H Marine Grab Handle footprint
- Coating is TRP rubber over a poly-blended structure
- Blue LED light
- Passed 400# pull test

Product Number	Description
<b>New! LED-GHBSS-B</b>	LED Grab Handle - Blue

## PEDAL PADDLE

- Keeps your trolling motor pedal accessible
- Takes the work out of controlling your boat
- Adjustable for maximum comfort

Product Number	Description
<b>PEDP-1-DP</b>	Pedal Paddle



MinnKota  
Trolling Motor  
HDWR0458  
8x7/8 Phillips Oval  
Head SS Screw (4x)



Motorguide  
Trolling Motor  
HDWR0675  
1/2 - 20 x 1-1/4"  
Phillips Flat Machine  
Screw (3x)

# FISHING ACCESSORIES





# FISH CARE & CONSERVATION



Endorsed by Pro Angler  
Gerald Swindle

## G-JUICE® Freshwater & Saltwater

- Approved for use with THE OXYGENATOR®
- Non-toxic to humans, pets, and aquatic life
- Removes nitrites, ammonia, chlorine, chloramines, & heavy metals



### Freshwater

Product Number	Size
U21-FW-DP	1 oz
U28-FW-DP	8 oz
U216-FW-DP	16 oz
U264-FW-DP	64 oz
U2.3FW-12PK-DP	1/3 oz (12 pack)

### Saltwater

Product Number	Size
U28-SW-DP	8 oz
U216-SW-DP	16 aoz
U264-SW-DP	64 aoz

## CONSERVATION CULL® SYSTEM

- Allows quicker culling
- Uses a stronger plastic clip to hold tight around the lip
- Buoy holder for quick and easy storage of each cull ball



Product Number	Description
GFC-CCSG2-DP	CONSERVATION CULL® System
GFC-WK-DP	CONSERVATION CULL® Weights

## MINNOWMAKER™

Specially concentrated solution designed to keep minnows healthy after the hatching process. This liquid concentrate dilutes perfectly for all minnow storage conditions: Minnow holding tanks, minnow transport, bait wells, bait buckets.



Product Number	Size
U2MM1-DP	1 oz
U2MM16-DP	16oz
U2MM128-DP	128oz



Endorsed by  
Wally Marshall

## MR. CRAPPIE® CARE

- Specially formulated for Crappie, Panfish, Minnows & other Baitfish
- Replaces slime coat and helps stop bleeding
- Non-toxic to humans, pets and aquatic life



Product Number	Size
U2C1-FW-DP	1 oz
U2C8-FW-DP	8 oz
U2C64-FW-DP	64 oz
U2C128-FW-DP	128 oz
U23FW-12PK-DP	1/3 oz (12 pack)

## OXYGENATOR®

- Produces 100% Pure Oxygen in Live Wells
- Keeps Catch Alive and Healthy
- 12 Volts - Less Than 1 Amp



Product Number	Description
O2-BK3-DP	Packaged
O2-BKM3	Bulk OEM

## MR. CRAPPIE® BAIT BLASTER FISHING LIGHT

- 18' Weighted Power Cable
- 360-degree Illumination



Product Number	Color
LED-34143-DP	Green



## KONG® EXTREME

Endorsed by Kevin VanDam

- Tames the largest beast of marine electronics
- Zero movement in the roughest water conditions
- Marine grade mount for freshwater or saltwater
- All 6061 T6 aircraft aluminum & SS

Product Number	Description
SKLK-KONG-1-DP	KONG® Extreme



## KONG® WAVE TAMER

- Heavy gauge aluminum construction
- Protects electronics from extreme conditions
- Universal hole pattern, fits most electronic brackets

Product Number	Description
SKTM-F-BK-DP	KONG® Wave Tamer - Black
SKTM-F-R-DP	KONG® Wave Tamer - Red

## MINI KONG®

- Unique "DOWEL PIN LOCK" - no slip joints
- Quick release spring loaded base
- Multi-position pivot points in base
- Four models to fit any electronic unit
- Anodized aluminum stainless steel



Product Number	Description
SKLK-LAST-DP	Mini KONG® 5" arm - 6" top plate
SKLK-LALT-DP	Mini KONG® 5" arm - 12" top plate
SKLK-NAST-DP	Mini KONG® No arm - 6" top plate
SKLK-SAST-DP	Mini KONG® 3" arm - 6" top plate

## WAVEAWAY™ SUNGLASS AND SCREEN CLEANER



Keep your screens clean and protected from the elements. Wave Away™ is specifically formulated to clean and protect LCD screens. It is alcohol & ammonia free and designed to stick where it's sprayed. Kit includes a bottle of screen cleaner, microfiber cloth, and a velvet drawstring bag for storing.

Product Number	Description
WAVE-15KIT-DP	Wave Away™ 1.5oz Kit

## WAVEAWAY™ DISPLAY POP DISPLAY PACKAGING



Point of Purchase display box with 24 individual Wave Away™ kits included.

Product Number	Description
WAVE-15POP-DP	Wave Away™ POP Display Packaging



## SUN GLOVES

50+ UPF lycra back for maximum sun protection

SUNGL-SM-DP	Small
SUNGL-MD-DP	Medium
SUNGL-OS-DP	Large
SUNGL-XL-DP	X-Large



## HYDROWAVE® H2 WALLEYE

**Product Number**  
HW-PKG-H2WALL

- 9 sound patterns:**
- |                |                  |
|----------------|------------------|
| Shad Passive   | Perch Bedding    |
| Shad Frenzy    | Perch Frenzy     |
| Shad Schooling | Crawfish Passive |
| Shad Spawning  | Crawfish Frenzy  |
| Perch Passive  |                  |



## HYDROWAVE® H2 BASS EDITION

**Product Number**  
HW-100038-11P

- 16 original sound patterns:**
- |                   |                            |
|-------------------|----------------------------|
| Power Pattern     | Feeding Frenzy             |
| Bait Blitz        | Deep Bait                  |
| Delayed Schooling | Crawfish on Gravel Finesse |
| Schooling Blitz   | Crawfish on Sand Finesse   |
| Surface Bait      | Blue Back Finesse          |
| Spawning Bait     | Blue Back Frenzy           |
| Ultra Finesse     | Bream Bed                  |
| Finesse           | Active Pads                |



## HYDROWAVE® INSHORE SALTWATER EDITION

**Product Number**  
HW-PKG-H2INSH

- 16 sound patterns:**
- |                        |                 |
|------------------------|-----------------|
| Baitfish Frenzy        | Croaker Frenzy  |
| Baitfish Passive       | Croaker Passive |
| Baitfish Schooling     | Crab Frenzy     |
| Baitfish Finesse       | Crab Passive    |
| Baitfish Ultra Finesse | Mullet Frenzy   |
| Baitfish Blitz         | Mullet Passive  |
| Herring Frenzy         | Shrimp Frenzy   |
| Herring Passive        | Shrimp Passive  |



Endorsed and recorded by Kevin VanDam

## HYDROWAVE® KVD

**Product Number**  
HW-PKG-H2KVD

- HYDROWAVE® is shock and water resistant
- Play or pause sounds easily
- Control volume
- Gain advantage in catching more fish

- Kevin VanDam exclusive sound patterns:**
- |                     |                     |
|---------------------|---------------------|
| Shallow Power       | Off Shore Schooling |
| Shallow Finesse     | Off Shore Finesse   |
| Vegetation          | Marinas/Docks       |
| Top Water Schooling | Crawfish            |
| Off Shore Structure |                     |

- 16 original sound patterns:**
- |                   |                            |
|-------------------|----------------------------|
| Power Pattern     | Feeding Frenzy             |
| Bait Blitz        | Deep Bait                  |
| Delayed Schooling | Crawfish on Gravel Finesse |
| Schooling Blitz   | Crawfish on Sand Finesse   |
| Surface Bait      | Blue Back Finesse          |
| Spawning Bait     | Blue Back Frenzy           |
| Ultra Finesse     | Bream Bed                  |
| Finesse           | Active Pads                |



Endorsed by Wally Marshall

## HYDROWAVE® MR. CRAPPIE

**Product Number**  
HW-PKG-H2MRCRAP

- 8 sound patterns:**
- |                       |                       |
|-----------------------|-----------------------|
| Brushpile Majic       | Busting Shad          |
| Spider Rigging Frenzy | Finesse               |
| Tight Line Finesse    | Power Trolling Frenzy |
| Bait Balls            | Vertical Structure    |



## HYDROWAVE® MINI MR. CRAPPIE

**Product Number**  
HW-PKG-MINIMRCRAP

This portable version of the HYDROWAVE includes two signature Mr. Crappie sounds, is shock and water resistant just like the original. Powered by a 9-volt battery, this unit lasts up to 6-8 hours.



## HYDROWAVE® MINI

Product Number	Color
HW-PKG-MINI	Gray
HW-PKG-ICEMINI	White (pictured)
HW-PKG-MINICAT	Black
HW-PKG-MINIWALL	Black

ALL UNITS INCLUDE: Expansion port for additional sounds, waterproof speaker, 14' cord, mounting hardware



**ACCESSORY BAG**

**HW-ASSY-2.OBAG**

Includes everything needed to mount your existing HYDROWAVE® system on a new boat



**12 VOLT KIT**

**HW-ASSY-MINI12VK**

Allows your HYDROWAVE® mini to perform for a longer period of time on a larger power supply



**H2 2<sup>ND</sup> BOAT PACKAGE**

**HW-PKG-2.OBOAT**

Everything necessary for anglers to pre rig each individual boat with all the needed components to run a HYDROWAVE®



**KVD SIGNATURE SERIES**

**HW-EXP-KVD**

Kevin Van Damn lays out his most productive loops. Features 6 exclusive sound loops



**BREAM MODULE**

**HW-EXP-BREAM**

When the bluegills are popping and the frogs are hopping, the bass are most definitely chomping



**CRAWFISH MODULE**

**HW-EXP-CRAW**

Finely tuned to emit the sounds and vibrations that fish, feel, hear & sense. Features 4 exclusive loops



**TRANSOM BRACKET**

**HW-ASSY-SPKRTRM**

Allows to mount the HYDROWAVE® speaker to the transom



**STRIPER THUMP MODULE**

**HW-EXP-STRIP**

No fish out there is more of a schooling feeder than a striped bass. Features 5 exclusive sound loops.



**H2 REPLACEMENT SPEAKER**

**HW-ASSY-2.OSPKR**

The HYDROWAVE® H2 Omni Directional 16 bit speaker offers CD quality sound



**MINI MOUNTING BRACKET**

**HW-BKT-MINI-DP**

Mounts the HYDROWAVE® MINI to any surface and allows easy removal when not in use



**H2 MOUNTING BRACKET**

**HW-MNT-DP**

Mounts the HYDROWAVE® to any surface and allows easy removal when not in use



**HERRING MODULE**

**HW-EXP-HERR**

The herring module holds 3 specific sounds perfectly emulating baitfish conditions



**BAIT FISH MODULE**

**HW-EXP-BAIT**

Tricking dominate fish like these into biting requires the angler to stumble into an active environment



**MR CRAPPIE MODULE**

**HW-EXP-MRCRP**

Features 8 extra sound loops to plug into H2



TACKLE TITAN® // LURE MANAGEMENT & ORGANIZATION



### TACKLE TITAN® MEGA Magnetic Lure Management System

The patented TACKLE TITAN® MEGA includes four pairs of Lure Hangers plus a galvanized metal mounting plate. Mount your system to the inside of a storage lid or sidewall to keep your lure collection safe and organized like never before.

**Dimensions:** 13"L x 1.75"H x 1.25"D  
Stores 20 lures

Product Number	Description
TT-TLMS1-DP	TACKLE TITAN® Management System



### TACKLE TITAN® ORIGINAL Magnetic Lure Holder & Organizer

The TACKLE TITAN® can hold your lures and tools firmly, and release easily when pressure is applied. Mounts on any flat surface with included 3M tape or fasteners.

**Dimensions:** 13"L x 1.75"H x 1.25"D  
Stores up to 9 lures + magnetic shelf

Product Number	Description
TT-TITAN1-DP	TACKLE TITAN® Organizer (Black)
TT-TITAN2-DP	TACKLE TITAN® Organizer (White)



### TACKLE TITAN® MINI Magnetic Lure Holder & Organizer

**Dimensions:** 6"L x 1.25"H x 1.25"D  
Holds: Up to 4 lures + magnetic top shelf

Product Number	Description
TT-MINI1-DP	TACKLE TITAN® Mini (Black)
TT-MINI2-DP	TACKLE TITAN® Mini (White)



**TACKLE TITAN®  
FOAM LURE RACK**

FISHING LURE RACK (PAIR)

<b>TT-FLH-1-DP</b>	Black
<b>TT-FLH-2-DP</b>	White

Dimensions: 9" L  
Easy installation with tape



**TACKLE TITAN® GO-TO  
FISHING LURE SYSTEM**

<b>TT-CGTS1-DP</b>	Black
<b>TT-CGTS2-DP</b>	White

Dimensions: 12"L x 1"H x 1"D  
Includes: 2 racks, 12 rings, mounting hardware



**TACKLE TITAN® DUO  
MAGNETIC LURE HOLDER (PAIR)**

<b>TT-TLMAN1-DP</b>	Black
---------------------	-------

Dimensions: 13"L x 1.75"H x 1.25"D  
Holds: Up to 10 lures + magnetic top shelf



**TACKLE TITAN® HOLDER  
KNIFE & PLIER HOLDER (WITH SUCTION CUPS)**

<b>TT-52071-DP</b>	White
--------------------	-------

Dimensions: 4-1/8"W x 8-15/16"H x 3"D  
Holds 1 set of pliers and carabiners, 2 knives & 13 hook and lure holders



**TACKLE TITAN® LARGE CADDY  
ELECTRONICS HOLDER**

<b>TT-52070-DP</b>	White
--------------------	-------

Dimensions: 11-3/4"W x 3-5/8"H x 5-1/2"D  
Easy installation with two suction cups



**TACKLE TITAN®  
SUCTION CUP LURE  
FISHING LURE RACK**

<b>TT-54251-DP</b>	Black
<b>TT-54250-DP</b>	White

Dimensions: 13.8"L x 3.4"H x 13.1"D  
Holds: 25 hook and lure slots, 1 knife slot



**TACKLE TITAN®  
LURE RACK  
FISHING LURE RACK**

<b>TT-TTS1-DP</b>	Black
<b>TT-TTS2-DP</b>	White

Dimensions: 12"L x 1"H x 1"D  
Easy installation with screws or tape



**TACKLE TITAN® SINGLE  
ELECTRONICS HOLDER**

<b>TT-52072-DP</b>	White
--------------------	-------

Dimensions: 6-1/2"W x 5-1/4"H x 3-1/4"D  
Easy installation with two suction cups



**TACKLE TITAN®  
DRINK HOLDER  
SINGLE DRINK HOLDER**

<b>TT-52076-DP</b>	White
--------------------	-------

Dimensions: 6"W x 4"H x 4-3/8"D  
Drink holder with two suction cups

2 Piece Keyed Fender Holder	128
24" Snap Flex Navigation Light	102
24/27 Series Combo Battery Tray	133
90 Degree Elbows	50
90 Degree Fitting, thru-hull	48

**A**

Access Hatches	28-30
Accessory Lights	104-105
Adapter Fittings	51
Aeration	36-39
Aerator Control	36
Aerator Filter	45
Aerator Filter Domes	47
Aerator Heads	39
Aerator Pump Bracket	37
Aerator Spray Head/Wash Down Combo	37
Aerator Spray Heads	39
Afterburner Underwater Light	109
All Purpose Drains/Hatch Drains	42
All Purpose Holding Strap Kits	132
Anchor Handle Locks	26
ANCHOR MASTER®	140
AQUA CLIPS®	140
ATLAS®	9
ATLAS® Digital Position Gauge Kit	10
ATLAS® Heavy Duty Hydraulic Jack Plate	9
ATLAS® Hot Shot Hole Shot Plates	10
ATLAS® Replacement Parts	9
ATLAS® Series Hydraulic Jack Plate	9
Automatic Aerator Control	36
Automatic LED Lid Light	94

**B**

Bait Tank Plumbing Kit	37
Baitwell Filter with Mount	45
BANSHEE® Alarm Padlock	123
Battery Holder Replacement Straps	133
Battery Holder Tray	133-134
Battery Holder Tray for Optima® Batteries	133
Bimini Top Strap	135
BLUE WATER® LED	106-119
Bolt Kit for Jack Plates	12
Bounce Buster Coaster	59
Bow Lighting Kit	108
Bulkhead Strain Relief Hose Kit	72
Bungee/Shock Cords	135

**C**

Cable Boot Grommets	73
Cable Boots	74
Cable cover	55
CeaCap™ Bulkhead Pass Thru Fitting	47
Center Console Kit	109
Chafing Ring Insert	73
Chrome Plated Fitting	38
Chrome Plated Pass Thru Deck Seal	74
Clam Shell Vents	73
Clamps	70-71
CMC®	16
CMC® Breakaway Unit	23
CMC® Wedges/Set Back Spacers	16
Cockpit Drains	39
Cockpit Scupper Drains	39
Combo Battery Tray	133
Compartment Boat Kit	106
CONSERVATION CULL® System GEN 2	144

Cooler Mounting Kits	132
Courtesy Lights	92-99
Cup Holders	125-127
Cup Holders, LED	104-105
Custom Washer Plates	18
Cyber 400S Lighting System	110
Cyber Angle Mounting Brackets	111
Cyber HP10	111
Cyber HP13	111
Cyber HP20	111
Cyber HP25	111
Cyber HP30	111
Cyber HP40	111
Cyber HP7	111
Cyber Wiring Harness/Switch	119
CyberLite Lighting System	110

**D-E-F**

Deck Drain Thru-Hulls	40
Deck Lid Slam Latches	26
Deck Plates	32-33
Deluxe Motorcycle Lighting	115
Deluxe Salt Water Deck Kit	109
Deluxe Star Bus Lighting	114
Deluxe Utility Trailer Lighting	114
Designer Series™	28-29
Designer Series™ Access Hatches	28-29
Designer Series™ Glove Boxes	29
Designer Series™ Screw Down Deck Plates	30
Designer Series™ Tackle Centers	29-30
Designer Series™ Vertical Access	29
Dimmer On/Off Control	119
Directional Flow Aerator Heads	39
Directional Livewell Fill Fitting	38
Door Restraint Straps	31
Drain Plugs	44
Drains	42-44
Draw Down Latch	27
Dual Battery Holder Tray	133-134
Duckbill Scuppers	41
Earth Magnetic Latches	27
Electric Hydraulic Tilt N' Trim	22
Elite Lid Kit	106
Elite Lid Light	106
Emergency Re-boarding Ladder	13
Evinrude G2 Motor Support	125
Extreme Kayak Lighting	115
Extreme LED	80
Extreme Pro Deck Light	107
Extreme Pro X2 Deck Kit	107
Extreme Pro X2 Motorglow	107
Extreme Pro X6 Deck Kit	107
Extreme Truck Bed Lighting	113
EZ-PUMP™	37
Fender Holders	128
FINGERFLEX® Blinker Trim	13
Fish Care & Conservation	144-145
Fittings	48-51
Flapper Scupper Repair Kit	72
Flex Flange Thru-Hull Drain	42
Flexible LED Light Bar	91
Flexible Pole Stern Light	103
Floor Drain Lid Pulls	43
Floor Drains	43
FLOW-MAX® Ball Scuppers	40
Flush Head LED Livewell Lights	94
Flush Mount Scupper Adapters	41

Folding Drink Holder	125
FOOT TRIM®	14
Frame Top Battery Tray	134
Front & Rear Deck Kit	107
Front Deck Kit	107
Fuel Container Hold-Down Kit	132
Fuel Hose Port	69
Fuel Splash Guards	138

**G-H-I-J**

G-FORCE® ELIMINATOR PROP NUT™	56
G-FORCE® Equilizer™	57
G-FORCE® Grass Goat™	55
G-FORCE® Handle	56
G-FORCE® Silencer™	56
G-FORCE® TROLL JACKET®	55
G-FORCE® TROLL PERFECT®	55
G-FORCE® TROLL TAMER®	57
G-JUICE® Freshwater & Saltwater	144
Gaskets	47
Gate/Door Stop	129-130
Gauge Kit	10
GEN 1 - Underwater LED	78
GEN-1 RGBW LED Controller	87
Glove Box	29
Grab Handles	141
Handle Locks, Anchor	26
Hard Tonneau Cover Lighting	112
Hatch Support Springs	30
Heavy duty cable cover	55
HI-JACKER® Fixed Jack Plate	12
HI-JACKER® Jack Plate	12
High Intensity LED	80
High or Low Blacklight Strips	108
High Output Blacklight Kit	108
Hold-Down Kit	132
Hole Shot Plates	10
Hose Clamps	70, 71
HOT FOOT® Foot Throttle	15
HOT FOOT® Pro Top Load Foot Throttle	15
HOT FOOT® Slide Mount	15
Hot Shot™ Hole Shot Plates	10
Houseboat Party Top Deck	116
Houseboat Patio Lighting	115
Houseboat Patio Plus	115
HYDRA® Battery Terminal Multiplier	137
HYDRA® Cable Extender	137
HYDRA® Cover	137
Hydraulic Jack Plate	9
Hydraulic POWER-LIFT® Transom Jacks	19
HYDROWAVE® Accessories	150-151
HYDROWAVE® H2 Bass Edition	149
HYDROWAVE® H2 Walleye	149
HYDROWAVE® Inshore Saltwater Edition	149
HYDROWAVE® KVD	148
HYDROWAVE® Mini	149
HYDROWAVE® Mini Mr. Crappie	149
HYDROWAVE® Mr. Crappie	149
Impact & Push-In Drains	43
Individual Light Strips	116
Inline Fuse Holder	119
Inline Scupper	40
Jack Plate	9, 11-12

**K-L-M**

KONG® Extreme	146
KONG® Wave Tamer	146

LANE BLASTER™	58
Large Rectangular Scupper	40
LED Afterburner Underwater	79
LED Combination Bow Navigation Light	99
LED Companion Way Lights	94
LED Connection Wire	119
LED Courtesy Companion Way Lights	95
LED Courtesy/Accent Light	95
LED Cup Holder Accent Ring	105
LED Cup Holder Insert	105
LED Cyber 400S	83
LED Cyberlite	83
LED Docking Light	83
LED Dome Light - Motion Activated	99
LED Dome Light - Oblong	99
LED Dome Light - Round	98
LED Flat Rope Lights	89
LED Flat Rope Lights - RGB	89
LED Flex Strip Bow Light	101
LED Flex Strip Light	88
LED Flex Strip Light with Track	90
LED Flex Strip Lights	90
LED Folding Stern Light	102
LED Grab Handle	141
LED Lighting Kit for Boats	83
LED Lighting Kit for Trailers	83
LED Low Profile Dome Light	98
LED Low Profile Round Dome	98
LED Low Profile Snap Flex	103
LED Mini Accent Light	96
LED Mini Spreader	82
LED Module Pod Light Strings	91
LED Module String Light Kit	87
LED Oblong Courtesy Lights	96
LED Oval Lights with Push-In Button Lens	95
LED Rail Lights	97
LED Round Companion Light	97
LED Side Docking Light	83
LED Speaker Accent Ring	105
LED Stern Light - Adjustable Length	102
LED Stern Light - Fixed Lengths	102
LED Super Spreader Light	83
LED Surface Mount Dome Light	92
LED Utility Strip Light - Slim Line	96
Lid & Hatch Support Springs	30
Lid Lifts	31
Light Clips	135
Light Kits	84-87
Linear Lighting	88-91
Livewell Aeration	36
Livewell Overflow Tube	46
Livewell Venturi	36
Livewell/Cooler Light	108
Livewell/Courtesy Lights	94
LOC-R-BAR® Boat Security System	123
Louvered Vent Covers	44
Low Impact Blacklight Kit	108
Low Profile Twist-Out Deck Plates	33
Male Connectors	119
Manual POWER-LIFT® Transom Jacks	20
Marine Grade Vinyl Cap	140
MAX-AIR® Livewell Venturi	36
MICRO JACKER®	10
MINI JACKER®	12
Mini KONG®	146
Mini LED Dual Mount	93
Mini Rocker On/Off Switch	119

Mini Underwater LED Light	79
Miniature Stainless Aerator Screen	45
MinnowMaker™	145
Molded Drink Holders	126
Molded Nylon Cleats	128
Molded Rod Racks	64
Motion Activated LED	99
Motor Adapter	23
Motor Stik®	124
Motorcycle Lighting	115
Mounting Kits	132
Mounting Track & Track Ends	91
Mr. Crappie® Bait Blaster Fishing Light	145
Mr. Crappie® Care	145

## N-O-P

Nautical Slam Latches	26
Nav Light Bases - 2 Prong	103
Navigation Lights	100-103
Night Blaster Deck Kit	107
Night Blaster Kayak Lighting	115
Nipple Fittings	51
Nylon Cable Ties	72
Oblong Angled Cable Cover	75
Oetiker® Hose Clamps	70, 71
Oetiker® Stepless® Ear Clamp Kit	70
Oetiker® Stepless® Ear Hose Clamps	70, 71
Oval Courtesy Light	99
Oval Courtesy Light/Rock Light	99
Oval Grommet	75
Oval Recessed Spreader LED	82
Overflow Drain Tubes	46
Overflow Drains With Filter	44
Overflow Fittings with Filters	47
Overland Trailer Lighting	116
OXYGENATOR®	145
Paddle Keeper	133
Pedal Paddle	141
Pedestal Base Plug	64
Plumbing Fittings	48-51
Plumbing Kit	37
Pontoon Awning Lighting	116
Pontoon Boat Floor Lighting	116
Pontoon Door Stops	128-129
Pontoon Fender Hanger Clips	128
Pontoon Finger Guard	129
Pontoon Gate Holders	130-131
Pontoon Gate Latch	130-131
Pontoon Interior Deck Lighting	116
Pontoon Light Kit (Blue)	86
Pontoon Light Kit (RGB)	86
Pontoon Light Kits	86-87
Pontoon Rail Shims	129
Pontoon Splash Guard Deflector	129
Position Indicator Gauge Kit	18
Power Pole Lighting Kit	109
POWER-LIFT®	20-21
POWER-LIFT® Transom Jacks	19
Premium Flexible Cup Holder	127
Premium LED	79
Pro Boat Kit	106
Pro HI-JACKER® Jack Plates	11
Pro Trailer Kit	109
PRO-AIR SYSTEM® Livewell Aeration	36
PROP MASTER® Propeller Stop	139
PROP MASTER® Propeller Wrench	139
Prop Spot™ Spare Prop Retainer	132

Push Button Switch	119
Push-In LED Cockpit Light	93
Push-In LED Utility Light	93
Push-In Plug for Drains	44
Push-In Tubes, drain	46
Push-Together Scuppers	41

## Q-R-S

QUAD LED Module Light	98
QUICK FLUSH®	124
Quick Release Deck Plate	33
Quick Wire Splice	119
Recessed Flush Mount LED	82
Recessed LED Puck Lights	93
Recessed Threaded Thru-Hull Scuppers	42
Reducer Fittings	50
Reinforcing Rings for Cable Boots	74
Removable Cup Holder	126
Replacement Lift & Release Cord	56
Replacement Skegs	16
Replacement Straps, battery	133
Restraints Doors, Hatches & Lids	31
RGBW LED Light Controller	87
Rigging Hose Kit	70
Rigging Hose, Flange, & Kits	69-70
Rod Grommets	64
Rod Holder Drain Caps	65
Rod Holders	62, 65
Rod Locker Kit	106
Rod Racks	64, 65
Rod Storage Holders	62
Rod Straps	62
ROD TAMER® Rod Straps	62
Rod Tubes	63
Rod Tubes & Vinyl Caps	63
Rope Grommets	75
Rub Rail Fittings	130
Rubber Draw Down Latch	27
SAF-T-STOP® Ignition Kill Switches	17
Screw Down Deck Plates	32-33
Screw In Tubes, drain	46
Scuppers	40-43
Seacock Remote Operation Arm	48
Seat Pedestal Drains	43
Shock Cords	135
Single LED Module Light	97
Slam Latches	26
Small Space Light Pair	107
Snap Flex Stern Light	103
Soft Molded Grab Handle	141
Space Saver Battery Holder Trays	133-134
Specialty Thru-Hull Fittings	49
Splash Well Drains	42
Spreader Lights	82-83
Stainless LED Puck Lights	92
Stainless Steel Indirect LED	97
Stainless Steel LED	80
Stainless Steel No Step Cup Holder	126
Stainless Steel Oval LED	80
Stainless Steel Wire Mesh Strainers	45
Standard Golf Cart Kit	115
Standard Kayak Lighting	115
Standard Utility Trailer Lighting	114
Star Bus Awning Lighting	114
Star Bus Lighting	114
Static Set Back Plate	21
Steer Stop® Steering Lock	139

Steering Console Mount	131
Steering Wheel Trim Control	13
Straight Fitting, thru-hull	48
Suction Cup Lever Tie Down	132
Sun Gloves	147
SUNGLASS AND SCREEN CLEANER	147
SURE FOOT® Trolling Motor Switches	59
SURE-SEAL®	30-33
SURE-SEAL® Access Hatches	30
SURE-SEAL® Deck Plates	32-33
SURE-SEAL® Oval Deck Plates	32
SURE-SEAL® Tackle Tray Boxes	30
Sure-Seal® VERSATUBE® Low Profile	31

## T-U-V

T Fittings	50-51
T-H Flex™ Sleeving	68
T-Tap & Male Connectors	119
TACKLE TITAN®	152-155
TACKLE TITAN® Mega	153
TACKLE TITAN® Drink Holder	155
TACKLE TITAN® Duo	154
TACKLE TITAN® Foam Lure Rack	154
TACKLE TITAN® Go-To	154
TACKLE TITAN® Holder	155
TACKLE TITAN® Large Caddy	155
TACKLE TITAN® Lure Rack	154
TACKLE TITAN® Mini	153
TACKLE TITAN® Original	153
TACKLE TITAN® Single	155
TACKLE TITAN® Suction Cup Lure	154
Tackle Tray Boxes	29-30
Tee-Reducing, fittings	50
Tees, fittings	50-51
Threaded Drains	46
Throttle Control Mount	131
Thru-Hull Fittings	48-51
Thru-Hull Strainer Mounts	45
Thru-Hull Washer/Gaskets	47
Tilt N' Trim	22
Tilt N' Trim Specifications	23
Torque Tab	17
Total Boat Kit	106
Trailer Cutout Step Light	109
Trailer Kit	109
Trailer Reverse Light Strips	108
Transom Clamp Motor Adapter	23
Transom Jack Specifications	21
Transom Jacks	19
Transom Spacer for Pontoon Boat	23
Transom Support Plates	17
Transom Trim Control	19
Transom Washer Plates	18
Transom Wedges	16
Tri-Shape Rigging Flange	69
Trim Control	19
Trim Control for Hydraulic Helms	14
Trim Handle	14
TRIPLE LED Module Light	98
Triple LED Storage Light	97
Trolling Motor Circuit Breaker Kit	59
Trolling motor control enhancer	55
Trolling Motor Lift Assist	56
Trolling Motor Mount	58
Trolling motor parts	53-59
Trolling Motor Vibration Pads	56
Truck Bed Blaster	113

Truck Bed Lighting	112
Truck Topper Lighting	113
Tumbler Cupholder	127
Two-Way Boat Alarm System™	123
Ultimate Deck Kit	107
Ultimate Salt Water Deck Kit	109
Ultimate Trailer Kit	109
Undercarriage Lighting	112
Underwater Lights	78-80
USB outlet	131
Utility Flanges	68
Utility Grommets	75
Utility Storage Clips	46
Utility Trailer Lighting	114
Utility Truck Lighting	116
Vent Hose Flanges	73
VERSATUBE®	31
Vertical Extension	21
Vinyl Caps	63

## W-Z

Wash Down Fittings	38
Wash Down Hose Holder Station	138
Wash Down Station & Hose	138
Water Scoop	36
WaveAway™	147
WaveAway™ Display	147
Windshield Fastener	133
Wire Cover	73
Wire Harness Hanger	75
Wireless RF Controller	87
Y-Fitting	50
Z-Launch™	124
Z-LOCK® Hole Shot Plates	10
Z-LOCK® Manual Jack Plates	11
Zippered Rigging Sleeves	68



A woman wearing a red baseball cap and a white long-sleeved shirt with a blue anchor logo and the word "MARINE" is sitting in a boat on a lake. She is holding a fishing rod and reel, and appears to be reeling in a fish. The background shows a scenic view of a lake with trees and a blue sky with white clouds.

# OUR MISSION

To provide awesome products that help boaters pursue their passion.

- T** Teamwork is built on trust.
- H** Honesty and integrity are essential to success.
- M** My attitude and actions affect my team and my customer.
- A** Accountability for my work.
- R** Respect others and keep a safe, fun, and family friendly workplace.
- I** Innovation is necessary with changing times.
- N** Never forget that our customer is our top priority.
- E** Earnings and profitability are essential for our future.









# BASS BOAT AT-A-GLANCE



# BAY BOAT

## AT-A-GLANCE

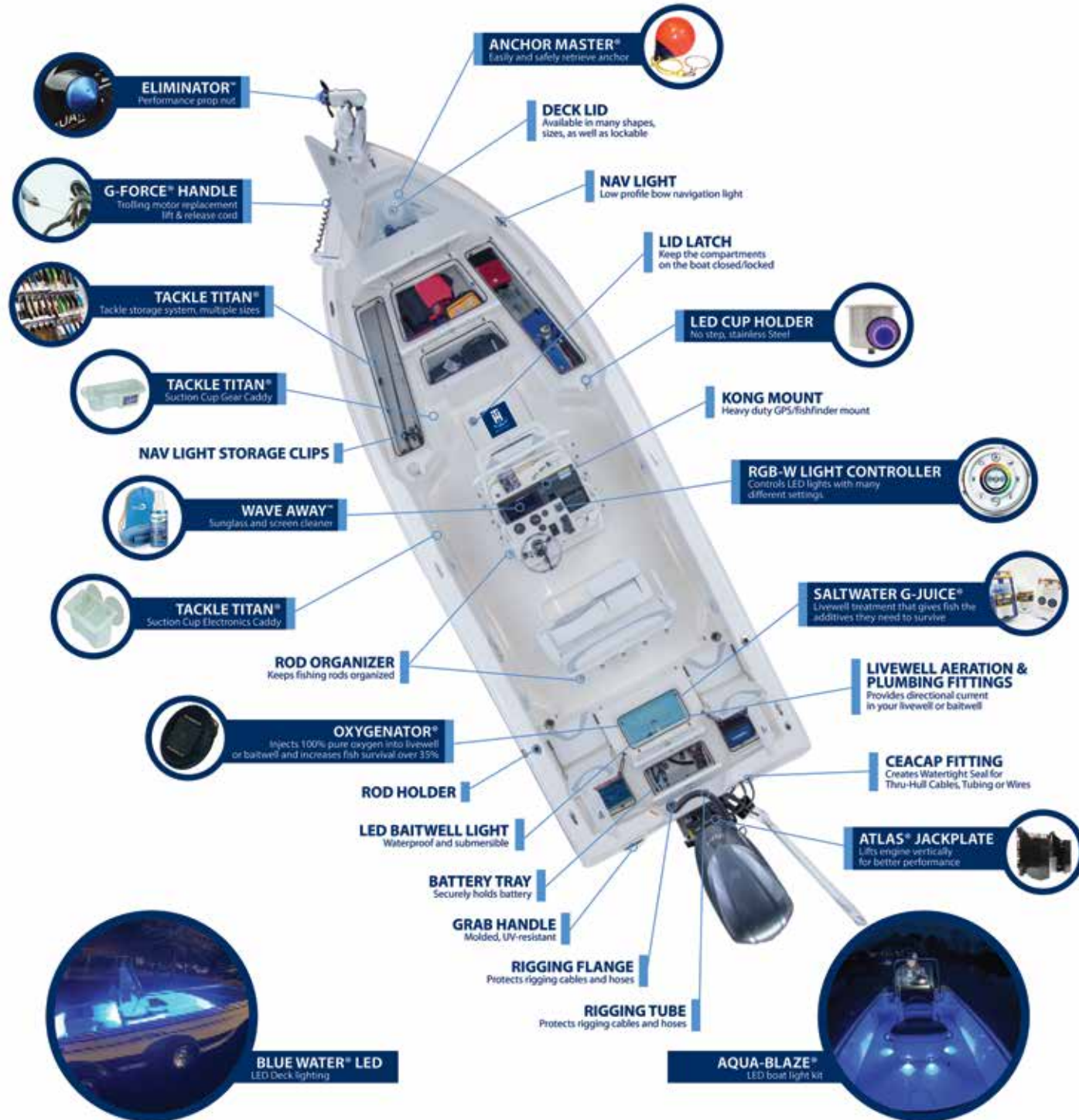

# PONTOON BOAT

## AT-A-GLANCE

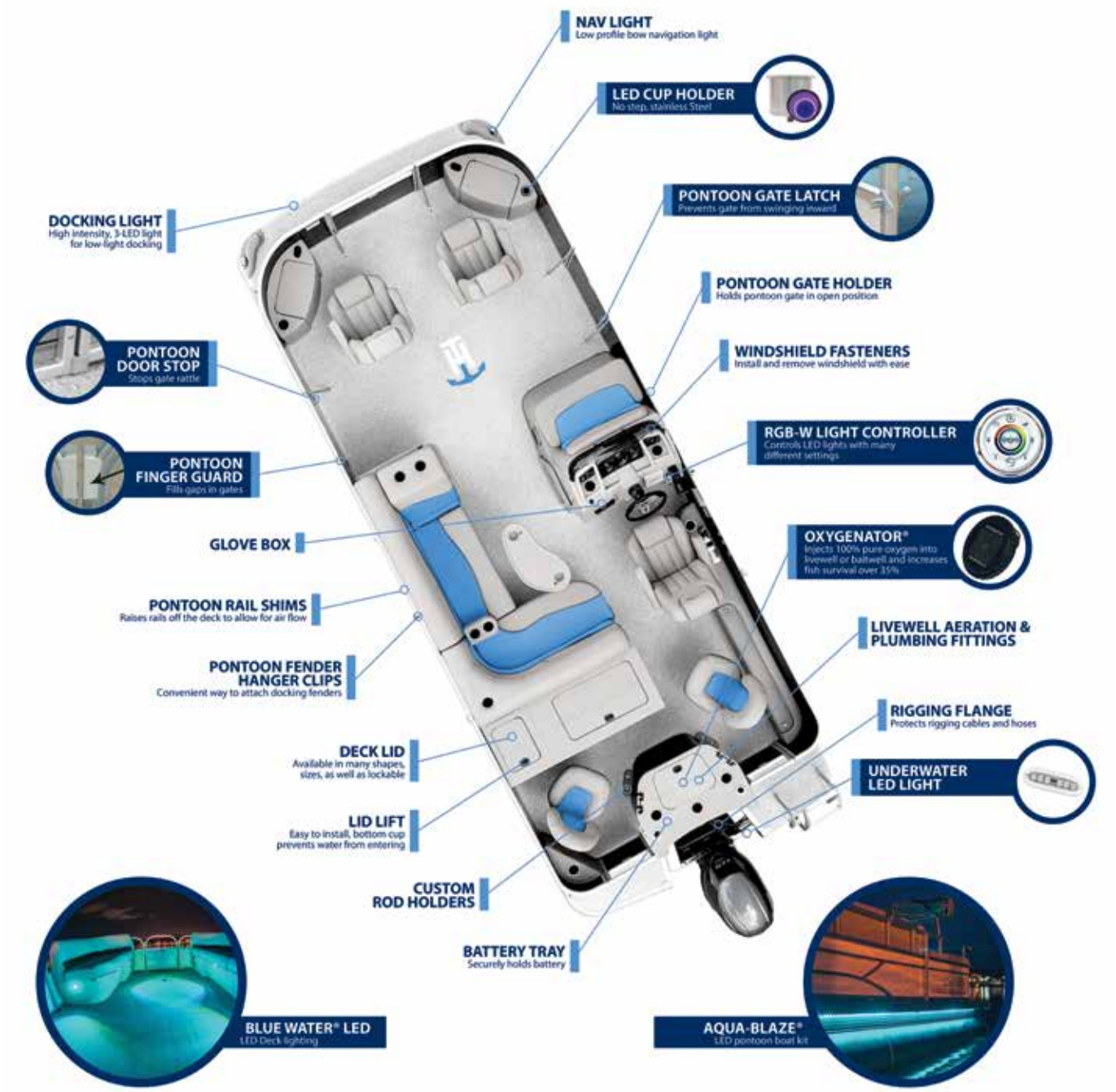

# OUR PARTS YOUR POWER

T-H MARINE'S BOATING ESSENTIALS® brings your marine merchandise to another level with attractive packaging, easy ordering, and pre-set planograms.

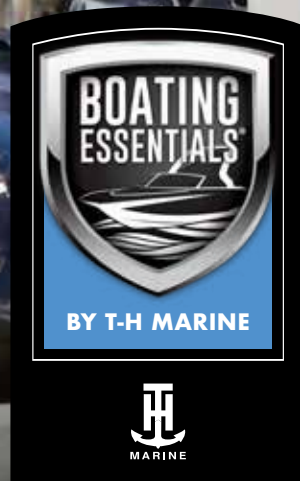

NECESSITIES TO ACCESSORIES FOR EVERY BOAT. [thmarine.com](http://thmarine.com)

# BOATING ESSENTIALS®

T-H MARINE'S BOATING ESSENTIALS® is a must-see, one stop shop for a multitude of marine products ready to ship as soon as you order. You can also take the guesswork out of stocking inventory with our preset planograms featuring our trusted T-H MARINE® brand of products.

Whether it's necessities or accessories your customers are looking for, shop **BOATING ESSENTIALS®** to make our parts **YOUR POWER.**



Ask about a complete product and planogram catalog.



# ORDERING INFORMATION



## Manufacturers:

Most product numbers are available in bulk. To order bulk quantities, remove the "DP" from the part number or contact your customer service representative for assistance.

## Aftermarket/Wholesale:

Product numbers that end with "DP" are retail packaged. For details on ordering bulk-only items contact your customer service representative for assistance.

## WARRANTY & RETURNS:

All T-H Marine Supplies, Inc. products are covered by a one year limited warranty to be free from defective material or workmanship, unless otherwise stated in product literature.

Products are inspected to ensure that you receive quality goods. Request for returns must be made to our office. We will replace, repair or issue credit at our discretion for defective items. Returns must have prior authorization and a RGA# issued. Invoice deductions will not be accepted without prior credit issued from T-H Marine Supplies, Inc. Any returned goods that are not covered by warranty will carry a restocking charge and must be approved before being returned. Freight must be prepaid on all returned goods. No returns will be allowed from OEM customers after 90 days from receipt of goods.

All catalog items are subject to changes or design improvements.

## T-H MARINE SUPPLIES

200 Finney Drive, SW  
Huntsville, Alabama 25824



# T-H MARINE APPAREL

available at [thmarine.com](http://thmarine.com)







AQUA-BLAZE®

**BLUEWATERLED®**

**GFORCE®**



**GJUICE®**



**HYDROWAVE®**

**HYDRA®**

**TACKLETITAN™**

**KONG®**



**MR. CRAPPIE®**



**THE OXYGENATOR®**

**ANCHORING.COM™**



**GATOR GUARDS®**  
The Ultimate in Boat Protection

[thmarine.com](http://thmarine.com)

